The Weather
Tonight, showers
Friday, fair, cooler
Temperatures today: Max., 81; Min., 64
Detailed report on last page

The Kingston Daily Freeman

First in News
Local, National, Foreign
Ulster County's Leading
Advertising Medium

VAL. LXVII.—No. 252. CITY OF KINGSTON, N. Y., THURSDAY EVENING, AUGUST 11, 1938. PRICE FOUR CENTS.

President Says U. S. Must Lift Buying Power

Chief Executive Insists That Wealth Must Be Created in Sections Where It Is Below Rightful Level

'Constant Action'

'Continuous and Progressive Action in Education and Economics Needed'

Athens, Ga., Aug. 11 (AP)—President Roosevelt said today that one job of the national government is "to raise purchasing power and thereby create wealth in those sections where it is far too low."

The Chief Executive spoke at the University of Georgia, where he received an honorary degree.

Devoting much of his address to a discussion of educational and economic conditions in the south, he did not refer directly to the wage-hour measure, enacted after a long fight by the last congress.

Neither did he refer, in his prepared talk, to the Georgia political situation. At Warm Springs yesterday, Mr. Roosevelt said he hoped Lawrence S. Camp, an administration supporter, would be the next senator from Georgia.

Camp is among the opponents of Senator Walter F. George, who opposed wage-hour and other administration measures. George is seeking renomination in the September 14 Democratic primary.

'Constant Action'

Discussing the duties of the Federal Government toward state and local education objectives, Mr. Roosevelt called today for "constant progressive action" on both educational and economic fronts.

"This," he said, "is better than following either those who want to slow up or those who promise they will hand you the moon on a silver platter a week after they are elected."

He said there was a definite connection between tax-financed education and economic conditions in various sections.

"In the long run," he said, "the best way for your national government to assist state and local educational objectives is to tackle the national aspects of economic problems."

Government, he asserted should seek to prevent the waste of natural resources, encourage each section to become financially independent and "take the lead in establishing social security."

"Obviously," he said, "the federal government can not carry the load alone.

"In education, for example, Washington has greatly assisted by using the labor of people who really need help to build school houses, to give student aid and to pay many teachers. And Washington will help by giving some grants in aid to those communities which need them most. But Washington should not and can not rightly subsidize public education throughout the United States. Education should be run by the states and their subdivisions."

Saying that a group in the south has questioned why pay in this section was low, why roads were poor and why medical and school facilities were improperly maintained, the Chief Executive continued:

"I do not mince words, because, first of all, I have a right—a nation-wide right, a state right and withal a sympathetic and understanding right to speak them, and, secondly, because you as well as I know them to be true.

"It may not be politic, but it is good American idealism to recognize, to state boldly, that in 1932, the conditions of human life in Georgia and in other states of the lower south were as a whole at the bottom of the national scale.

"At the same time, let us rejoice and take pride in the undoubted fact that in these past six years the south has made greater economic and social progress up the scale than at any other period in her long history.

"It is my objective and yours to maintain that march and to accelerate its pace.

It Could Be Done

Chicago, Aug. 11 (AP)—Turf experts said it couldn't be done, but Miss June Marks of Kenosha, Wis., had a $3,000 check today to show that an amateur handicapper could pick seven consecutive winners. Miss Marks won the daily handicap contest at Washington Park yesterday by picking the winners in the first seven races. The $1,000 daily prize had tripled through carry-overs of previous awards this week.

Grand Circuit Program

Goshen, N. Y., Aug. 11 (AP)—The grand circuit racing program at Good Time Park today was called off after an all-night rain had left the track fetlock deep in mud. The meeting will end tomorrow with a doulbe program.

Answers Dwyer

Unruffled, deliberately, former Deputy Sheriff Francis Carroll (above) testified at his South Paris, Me., trial that the story of Paul Dwyer, 19, that Carroll killed Dr. and Mrs. J. G. Littlefield was untrue. Carroll said he was far from the scene of both killings.

Dollar Has Trip Throughout City To Prove Power

The "Sales Mean Jobs" campaign committee devised an unusual demonstration yesterday, to dramatize the earning power of a single dollar in circulation, and how each sale it caused contributed to employment.

Chairman of the committee, George Reindel, undertook to escort the "working dollar" and his experiences as told to the Freeman are varied and the volume of business produced is surprising.

The rule established for the demonstration was, that some person spends a dollar for some article needed and useful to him.

The storekeeper where the dollar was spent was at once to do likewise, spend a dollar for some article useful and needed by him.

The merchandise so purchased to of course belong to the purchaser but to first be delivered to a central point where a photograph of the volume of merchandise so purchased could be made.

No suggestions as to what stores nor what merchandise to be made by the escort, his only duty being to keep the chain of purchases moving as rapidly as possible.

"I telephoned Mayor Heiselman and asked him to start the dollar and at 11 a. m. we arrived at Kaplan's Furniture store on E. Strand where the Mayor purchased a bon-bon dish, sold to him by Harry Kaplan," says Reindel.

Harry Kaplan then accompanied me to Canfield's where Mr. Kingman sold him a flash light.

Mr. Kingman went to Eugene Fowler's Hardware store and purchased a hammer.

Mr. Fowler to Ben Johnson's drug store where he supplied himself with a dollar's worth of smokes.

Mr. Johnson sent to Planthaber's Market for some sugar and chocolate for fountain syrups.

Mr. Planthaber sent to O'Reilly's Stationary store on Broadway for show card ink for display signs.

Mr. William O'Reilly went to Bert Wilde's where he purchased a radio tube.

It was then nearing lunch time so Bert Wilde's purchase was a steak at Beck's Broadway Market.

Mr. Beck went to Deyo's on Broadway and purchased a dollar's worth of charcoal.

Mr. Deyo needed certain electrical supplies which he purchased at Carl Miller & Son's Electrical Shop.

Chet Miller purchased some drain pipe cleaner from Weiber & Walter.

Henry Weiber went to Diehl's on Broadway, where a supply of pads and office supplies was purchased.

Mr. Hommel of Diehl's visited the Franklin Pharmacy and purchased some aspirin and listerine.

Sam Barnovitz's purchase was for baby Madeline, he visited the Governor Clinton Market and purchased canned milk and syrup for her diet formula.

John De Gasperis of the Governor Clinton Market sent to Sam Bernstein's on Wall street for a necktie.

Sam Bernstein's thoughts turned to his appetite and he visited Gotelli's Market and purchased a watermelon and a honeydew melon.

Mr. Gotelli sent his daughter with the dollar's escort to Flanagan's where she purchased two pair of men's socks for her father.

Albert Flanagan visited Gold's

(Continued on Page Three)

Rains Send Upper Rondout on Spree, Halt Use of Roads

Creek Drops Quickly as Downpour Ceases Later Today—Traffic Around Accord Forced to Halt Hours

Following an all night downpour the upper Rondout creek went on another rampage early this morning flooding highways and threatening for a time to repeat the damaging flood conditions which existed along the upper Rondout about three weeks ago when Napanoch village was flooded and traffic halted.

Shortly after 9 o'clock however the rain ceased and the water began to drop at Napanoch and along the upper Rondout but the flood swept down the stream and in the vicinity of Accord had cut off traffic where the main Ellenville-Kingston highway crosses Mombaccus creek.

In Mombaccus Area

At 9 o'clock the water was four feet over the highway at Mombaccus and the water was still coming up but from reports farther up the stream it was expected that the peak of the flood would shortly pass unless more rain fell. Traffic could not pass over the main route and several of the back roads were also flooded.

Water from the Rondout creek began to back up in the Mombaccus creek shortly after 7 o'clock this morning and shortly after that hour traffic was halted. The Rondout creek was still about five or six feet from the Accord bridge at 9 o'clock but at that hour was still coming up slowly.

Justice of the Peace Ben West at Napanoch reported that there had been a heavy rain throughout the night in that locality and about 5 o'clock this morning the flood waters began to come up rapidly, indicating that there had been very heavy rains throughout the upper Rondout watershed. Water reached the Napanoch bridge but did not flood it and the water fell just short of coming over the road as it did in the severe flood of three weeks ago.

Eight Feet Over Dam

At the Honk Falls power plant of the Central Hudson Gas and Electric Corporation on the Rondout it was reported that the high peak was reached at 7 o'clock this morning when eight feet of water was running over the dam This was not as great flow as three weeks ago.

At the Honk Falls dam, the water began to come up rapidly about 1 a. m., indicating that there had been heavy rains throughout the Rondout watershed. Shortly after 7 o'clock however, the water began to drop as the rain ceased and between 7 and 8 o'clock this morning, the water had dropped seven inches at the dam.

The ground, soaked with almost continuous rains for the past several weeks, can no longer absorb the water and any sudden heavy rain brings the streams up rapidly. The flood waters were expected to flatten out as they progressed down the Rondout valley and while high water may be expected in the lower Rondout valley no damage is anticipated.

Bass for the Mayor

Corporation Counsel John M Cashin who is spending his vacation at Hotel Carleton at Cape Vincent, has been spending his hours of leisure in angling. One result of his skill was displayed at the city hall this morning when the express company delivered a box of small mouth bass consigned to Mayor Heiselman. Since the mayor was leaving this morning for Cape Cod he had the contents of the box divided among some of his friends in the city hall.

Get Higher Returns

New York, Aug. 11 (AP)—Dairymen's League members will receive an average basic net pool return of $1.23 a hundredweight at the 200-mile zone for 3.5 milk delivered during July, the league announced today. The return, which is three cents above the June figures, includes an average plus differential of 15 cents, the announcement said.

Locally Made Product in Use

Freeman Photo

Coffee, the product which has an outstanding part in the commerce of many nations, also may have its part in providing for local industrial expansion. The machine shown above, is one made locally at the Apollo Magneto Corp. plant and has been found to be a practical device for roasting coffee while the customer waits. The machine is now at Crafts Super Food Market on O'Neil street, where it was photographed.

At the top of the machine is a hopper, which holds 60 pounds of coffee in the green bean. The operation is all automatic and thermostatically controlled. Two pounds are roasted at a time and the oven fresh coffee process is visible to the housewife through a glass chamber. The coffee is roasted to a delicate brown and then drops to a cooling chamber, where the chaff of the coffee bean is removed. Emphasis is stressed not only on the freshly roasted quality of the coffee but also the hygenic process.

Democrats Try to Keep Minority Members in Hand to Aid Proposals

Back to New York

Doug to Reassemble 'Crate' and Then Prepare Himself for Regular Position

Washington, August 11 (AP).—Douglas Corrigan said today he planned to return immediately to New York to reassemble his $900 Atlantic-spanning airplane and then to prepare for a regular job.

Feted at a breakfast by Oswald Ryan, member of the civil aeronautics authority, Corrigan told a group of government officials he intended soon to accept a co-pilot's job with an airline company (American Airlines).

"Co-pilot?" an official asked. "I thought you'd be a bigger shot than that."

"No," smiled the unassuming flier, "I guess it'll be a long time before I'm a big shot."

Corrigan conferred again with Denis Mulligan, director of the civil aeronautics authority, relative to securing an early flying permit for his plane.

Mulligan said he expected no difficulty in granting Corrigan's request.

Begins Term

Albany, N. Y., Aug 11 (AP).—Miss Freida S. Miller began today her term as New York state industrial commissioner. Officially appointed to the post to succeed Elmer F. Andrews yesterday, Miss Miller took the oath of office a few moments later. She is the second woman to hold the position. The other was Frances Perkins, now secretary of labor in President Roosevelt's cabinet.

Wagner Takes Action to Prevent Defeats Through Absentees—Announces Support for Water Power

Albany, N. Y., Aug. 18 (AP)—The Democratic leadership of the constitutional convention, apparently irked by absentees in the minority bloc, strove today to assure a full membership in support of remaining controversial proposals favored by the party.

Action to prevent defeat through absentees, of any measure generally favored by Democrats was indicated by United States Senator Robert F. Wagner, Democratic minority leader in announcing solid party support for an amended version of a proposal to guarantee state ownership of water power resources.

Debate on the measure, twice rejected by the utilities committee and finally reported "without recommendation," is scheduled for next Tuesday.

"Our delegates will be here," the senator told newspapermen.

Wagner's action came shortly after the entrance of two Democratic delegates as a vote was being taken yesterday. Their ballots brought approval, by a vote of 48 to 46, of a proposal to retain the present constitutional debt limitation of 10 per cent of assessed valuation as contrasted to a Republican-proposed "scale-down" of upstate debt limitations to eight per cent in 10 years.

Among other developments were:

Approval of a proposal to bar aliens from the national guard.

Tabling for reconsideration a proposal, once defeated 67 to 30, which would give pension rights of state and municipal retirement

(Continued on Page Three)

Siberian Frontier Hostilities Cease; Ending War Scare

Soviet and Japanese Agree to Truce After Conference at Moscow Between Representatives of 2 Nations

(By The Associated Press)

A "cease firing" order on the embattled Siberian-Manchoukuoan frontier today ended, at least temporarily, the danger of large scale Japanese-Russian hostilities.

Both sides agreed to a truce after a peace parley in Moscow between Maxim Litvinoff, Soviet Russian foreign commissar, and Mamoru Shigemitsu. They agreed:

To cease military warfare at Changkufeng;

To hold positions they occupied at midnight, August 10, (10 a. m., E. S. T. yesterday)

The Soviet communique, however, specifically stated that "agreement had not been reached about the basis for work of the demarcation commission."

Japan, apparently, refused to recognize maps attached to the Hunchun treaty of 1886 between Russia and China which Moscow has insisted must be a basis for determining the boundary.

More Trouble Possible

The spark that might kindle a new incident still burned. Troops remained in the area and the fundamental issue still was unsolved. But the worst of a long series of incidents along the far eastern frontier appeared to be on the road to solution.

On the China front, a Japanese force thrust westward from Kiukiang toward Hankow, Chinese provisional capital 135 miles up the Yangtze river. Chinese, however, said they killed 300 invaders in a counter-attack and forced them to withdraw, prolonging the deadlock on the Yangtze's marshy banks.

Japanese air raiders heavily bombed industrial and waterfront areas in the tri-city area of which Hankow is a part. Across the river from the seat of government they dropped explosives on Hanyang and in Wuchang. Fires were started which burned rapidly and heavy casualties were feared.

Seventeen Chinese and seven Russian International Settlement policemen were injured in Shanghai quelling a rebellion in a Chinese concentration camp. The prisoners defied orders to lower the flag of the central government.

Fighting in the Spanish warfare spread to three fronts.

Insurgents launched an offensive against the rich Almaden mining country in southwestern Spain. The government said its troops were widening a breach in insurgent lines south of the Balaguer bridgehead, across the Segre river in western Catalonia. In southern Catalonia, insurgents reported they were beginning to put pressure on the Gandesa pocket.

Treasury Receipts

Washington, August 11.—The position of the treasury on August 9. Receipts $11,891,196.46, expenditures $13,404,429.84; net balance $2,242,578,969.21, including $1,618,929,858.32 working balance. Customs receipts for the month $8,365,616.08. Receipts for the fiscal year (since July 1) $599,306,537.54; expenditures $1,040,319,411.29, including $289,734,077.50 of emergency expenditures; excess of expenditures $141,012,873.75. Gross debt $37,290,282,678.72, an increase of $1,788,612.78 above the previous day. Gold assets $13,030,334,373.45.

Report Low Rate

London, Aug. 11 (AP)—Health Minister Walter Elliot reported today that the 1937 maternal death rate of 3.1 per 1,000 births in England and Wales was the lowest his ministry ever had recorded. But, he declared in the annual report for the year ended March 31, "we cannot afford to lose every year nearly 2,000 mothers and more than 35,000 children under one year. We cannot view with complacency the annual death roll of nearly 30,000 persons from tuberculosis and nearly 70,000 from cancer."

Jersey City Boy Drowns in Pond South of Tillson

Nathan Tuttle, Jr., 3, Falls Into Water Shortly After Noon Wednesday—Efforts Made to Revive Lad

Second Drowning

Tragedy Yesterday Second in Week—Coroner Gives Verdict and Certificate

While playing about a small pond on the Matthew Haegler place a mile south of Tillson on the Springtown road shortly after noon Wednesday three-year-old Nathan Tuttle, Jr., of Jersey City, N. J., slipped into the pond and was drowned. The body was recovered some time later but despite emergency treatments the child could not be revived.

The pond in which the child drowned was a small water hole between the house and barn about which several children had been playing. Mrs. Haegler in addition to the Tuttle boy had several other children boarding at the farm which is known as the Pochland Farm, formerly the George Coutant property.

It was shortly after noon that one of the little girls came to the house and notified Mrs. Haegler that little Nathan had slipped into the pond while playing in the vicinity.

Rescue Efforts

With some of the older children efforts were made to rescue the child but it was not until about 12:45 o'clock that the body was located after some of the water in the pond had been drained off. Dr. Galvin of Rosendale was called but he was engaged on another emergency case and a call was sent to Dr. DeWitt at New Paltz. Dr. Gonzalez who is taking care of Dr. DeWitt's practice while Dr. DeWitt is away responded but found the lad beyond aid.

Word was also sent to the Central Hudson Gas & Electric Company and the emergency truck responded with a crew which worked over the lad for some time before giving up its efforts. Among those from the Central Hudson who worked over the lad were Clayton Lampman, H. A. Short, Clarence Wolfersberg, H. M. Johnson and Harry Haier.

Coroner Gives Verdict

When Dr. Gonzalez found the efforts of the emergency crews were of no avail Coroner Leston D. DuBois of New Paltz was notified and issued a certificate of death due to accidental drowning. The remains were turned over to a Jersey City undertaker.

Nathan Tuttle, Jr., was the son of Nathan Tuttle of 416 Jackson avenue, Jersey City, an employe of an undertaking firm in that city. The lad had been boarding at the Haegler farm for about a year, having come there to board when the Haegler family moved from Callicoon and took over the Pochland farm.

The drowning yesterday is the second child drowning in Ulster county this week. Seven-year-old Theresa Babbino was drowned Sunday in the Hudson river at Marlborough.

New School Head

Freeman Photo

COL. FRANK L. MEAGHER

Col. Meagher was chosen this week as principal of the new Myron J. Michael School, this city. Prior to his appointment Col. Meagher was principal of Public School No. 5 for 38 years.

Young Made Rapid Progress in His Crime Tour of U. S.

Earle R. Young of Lebanon Pa., desperado, who was identified by Jason Carle, Jr., and Miss Marjorie Smith as the man who kidnaped them on the night of June 24, and who met his death at Hot Springs, Ark., Friday last, when he resisted arrest by police, covered a lot of territory since he broke jail at Lebanon on May 18.

Between the time of his jail break and his death Friday, Young is alleged to have been the perpetrator of a long list of crimes, including hold ups, robberies and attacks on girls, the latter invariably bearing the earmarks of having been done by the same man who was concerned in the Kingston affair.

Imposing List

Sheriff Molyneaux's list of the places Young had visited, or in which he is believed to have been concerned in criminal activity of some sort, compiled from information secured by his office and that of the district attorney, as well as the Lebanon sheriff's office and other investigators, placed him in Little Rock, Ark., on June 2, less than two weeks after he escaped from jail.

On June 5 he stole a car in Oklahoma City, three days afterward he was in Yankton, S. D., then to Utah, to Colorado and on June 15 is charged with having been concerned in a kidnaping and criminal assault, in Hutchinson, Kansas. Three days later he mailed a letter from Hammond, to his parents in Lebanon, Pa.

June 19 he was at Budd Lake, N. J. and was located there again on July 5. Between these dates he is said to have attended the Louis-Schmeling fight in New York, visited Kingston and made the attack on Miss Smith and on June 24 held up the McInerney gas station in Albany. At the latter city he stole a set of license plates belonging to the auto of Assistant Attorney General Conway, the plates being found in Young's car following his shooting at Hot Springs, Ark.

He abandoned the car stolen in Oklahoma, at Princeton, N. J., July 6 and the same day stole a car belonging to J. Norman Schwarzkopf, head of the New Jersey State Police at the time of the Hauptmann trial. This car was abandoned in Camden, N. J., later. On July 7 he stole another car in Woodbury, N. J., which he abandoned in Kansas later.

On July 11 Young is placed in Rockville, Ind., and on July 13 in Louisville, Ky., where he is alleged to have kidnaped a Miss Costin, who was released unharmed in Indiana. Further travel took Young to Philadelphia, then to Ohio, Indiana, Iowa, and back to Hammond, on July 22.

From Hammond Young's trail led back westward and on August 2 he is alleged to have assaulted and killed a 17-year-old girl at Sioux Falls, South Dakota. Driving south he wound up in Hot Springs, Ark., where he met his death.

Young was formerly a painter in Lebanon, Pa., and is said to have been in trouble a number of times before he was arrested in March and committed to the Lebanon county jail on a charge of car ste

Strength Shown in Summer Auto Market

Detroit, Aug. 11—Unexpected strength in the summer retail automobile market was reflected today in an announcement by General Sales Manager D. E. Ahrens that July customer deliveries fell less than 100 cars short of the June volume.

"In most previous years all companies have experienced a decided sales decline when entering the mid-summer period," said Mr. Ahrens. "This year Cadillac and LaSalle business held surprisingly firm. Customer deliveries were only five per cent below June. In the same months of other years the drop has reached 38 per cent."

Accompanying this show of steadiness in the new car market, used car stocks in the hands of Cadillac-LaSalle dealers continued to decrease, Mr. Ahrens said. Since January 1, dealers have reduced used car inventories by $1,000,000.

Expect Meteor Shower

Upper Darby, Pa., Aug. 11 (AP)—The American Meteor Society, of which Dr. C. P. Olivier is the directing head, asks that sleepless persons tonight and tomorrow night count meteors instead of sheep and report the result. An unusual shower of meteors is expected.

Reviews Troops

Briançon, France, Aug. 11 (AP)—Twenty thousand French troops, participants in war games near the Italian border, passed in review today before President Albert Lebrun, Premier Edouard Daladier and Chief of Staff Marie Gustave Gamelin.

Nazis Plane on New York Hop

Boston, Aug. 11 (AP)—The German trans-Atlantic airplane Bradenburg, en route from Berlin to New York on a nonstop flight, reached the American continent at 11 a. m. (E. S. T.) today when she passed over St. John, N. B.

The plane flew over Newfoundland and the Gulf of Saint Lawrence and then cut across New Brunswick as she headed for the Maine coast.

In her latest report to the Radio Marine Corporation at Chatham, Mass., the ship said she was flying 2,000 meters high at a speed of 250 kilometers an hour (about 155 miles an hour).

The ship was piloted by Captain Alfred Henke, Lufthansa veteran of many South Atlantic flights, and Captain Rudolf von Moreau of the air force.

It was thought the plane would land at Roosevelt Field, Long Island.

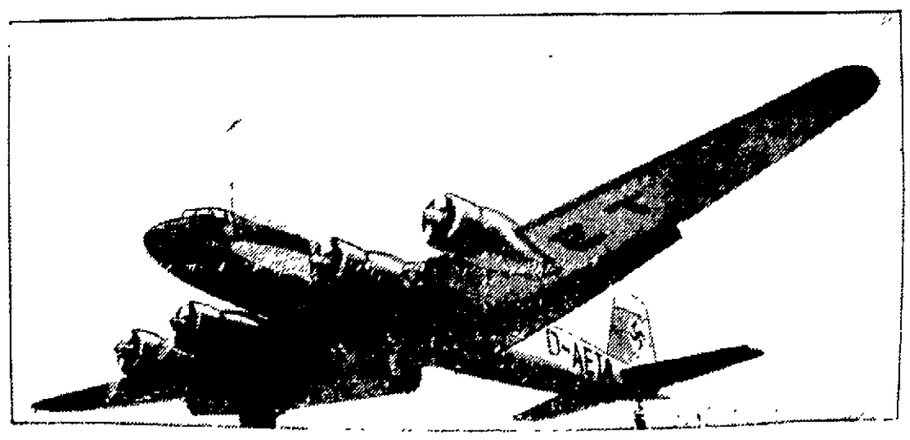

A huge four-motored, 2880-horsepower, condor type plane of the type shown in flight above was prepared at Berlin for takeoff today on a nonstop flight to New York. Purpose of the flight was to demonstrate that mail posted in Berlin at the end of the business day can be delivered in New York the following morning.

NOTICE OF ESTABLISHMENT OF PRIVATE PARK

PLEASE TAKE NOTICE that the undersigned, the owner and person having the exclusive right to hunt and fish on private land and water herein gives notice that the following described property will be used as a Private Park to propagate and to protect fish, birds and quadrupeds, to wit

ALL that tract or parcel of land situated in the Town of Denning, County of Ulster, and State of New York, known and designated as Lots No. 66 and No. 56 in the Vernooy Survey of eighty lots in Great Lot No. 7, Hardenburgh Patent, containing 201 acres in Lot No. 66 and 200 acres in Lot No. 56, but excepting and reserving from Lot No. 66 one acre sold and conveyed for a School House site, and excepting and reserving from Lot No. 56 fifty acres conveyed to Rerilo H. Molyneaux by deed dated November 2, 1885 and recorded in Ulster County Clerk's Office in Book No. 266 of Deeds at Page 580.

ALSO ALL THAT CERTAIN TRACT OR PARCEL OF LAND, situate in the Town of Denning, County of Ulster and State of New York, bounded and described as follows:

BEGINNING at a point in the center of the West branch of the Neversink stream which point is distant 22 chains on a course 51¾ degrees South from the line of lots Nos. 56 and 57 of the Vernooy Survey Great Lot No 7, Hardenbergh Patent; from thence in a Westerly direction 210 feet to the center of the Highway; thence in a Northerly direction up and along center of said Highway; 18 chains; thence in an Easterly direction 206 feet to the center of said West Branch of the Neversink stream; thence southerly down and along the center of said West branch of the Neversink stream as it winds and turns 18 chains to the point or place of beginning.

BEING a portion of the premises heretofore conveyed by Trish Satterlee to Minnie Van Valkenburgh by deed dated September 10th, 1906 and recorded in the Ulster County Clerk's office in Book of Deeds No. 397 at page 422 on September 22nd, 1906

COURTLAND PALMER, Owner,
52 Wall Street,
New York, New York

NOTICE OF SALE

STATE OF NEW YORK COUNTY COURT, ULSTER COUNTY—OPPENHEIM, COLLINS & CO., INC., Judgment-Creditor, vs ARMOND J. CARROLL and MARTHA CARROLL, Judgment-Debtors

By virtue of an execution issued out of the County Court of the County of Ulster in the State of New York, on the 19th day of July, 1938, the undersigned will sell at Public Auction at the Front Door of the County Court House, in the City of Kingston, New York, on the 7th day of September, 1938, at 11 o'clock in the forenoon (DST), all the right, title and interest of whatsoever nature of ARMOND J. CARROLL and MARTHA CARROLL, judgment-debtors above named in the following described real property, to-wit:—

ALL THAT PIECE OR PARCEL OF LAND, situate in the Town, County and State aforesaid, at a place called Stony Hollow and is bounded and described as follows:

Beginning on the street or alley running from the Ulster and Delaware Plank Road to the Ulster and Delaware Railroad at the southerly corner of the house on said lot running thence along same north sixty eight degrees and thirty minutes west twenty six feet to the corner, thence north twenty one degrees and thirty minutes east twenty four feet, thence south sixty degrees and thirty minutes east twenty six feet to the street aforesaid, then south twenty one degrees and thirty minutes west along said house about twenty six feet to the place of beginning. It being the same premises described in deed from Patrick Setters of the Town of Kingston to John Fitzpatrick and Jane, his wife, and also from John Ued of the same town to the said John Fitzpatrick and Jane, his wife. BEING THE SAME PREMISES conveyed by John Fitzpatrick and wife to James Dingerly, by deed dated December 24th, 1887 and recorded in Ulster County Clerk's office on the 20th day of April 1888, in Liber 277 of Deeds at page 546.

TOGETHER with the appurtenances and all the estate and rights of the parties of the first part in and to said premises.

Dated, Kingston, New York, July 21st, 1938.

A. F. MOLYNEAUX
Sheriff, Ulster County
NEWTON H. FESSENDEN, ESQ.
Attorney for Judgment-Creditor
Office and Post Office Address
240 Fair Street
Kingston, N. Y.

NOTICE TO CREDITORS

KRUSE, JACOB J.—Pursuant to order of Surrogate George F. Kaufman, notice is hereby given to all persons having claims against Jacob J. Kruse, late of the town of Esopus, County of Ulster, deceased, to exhibit the same, with the vouchers thereof, to the undersigned at the office of Henry E. McKenzie, Port Ewen, N. Y., at or before the 27th day of September, 1938.

Dated, March 16, 1938.

FLORENCE D. KRUSE
Executrix

HENRY E. McKENZIE
Attorney for Executrix
Port Ewen, N. Y.

Freeman Ads. Get Results

Auto Plants Hum For New Output

Detroit, Aug. 11 (AP)—Industrial Detroit, so often the nation's economic barometer, moved at quicker tempo today as the automotive plants prepared for production of 1939 models.

Thousands of men were called back to work and 1,200 families were withdrawn from the welfare rolls in the last two days

First plants to feel the upsurge particularly are the parts and accessory makers.

An executive of General Motors Corporation said its parts plants had started production for 1939 assemblies and that all units in the Detroit area would be in operation by the middle of September.

Ford Motor Co. resumed steel production. Three open hearth furnaces were lighted Three hundred men went back to work on Ford steel

President of U. S. Can Not Be Legally Arrested

Theoretically the President of the United States can not legally be arrested for any act whatever, even the commission of murder, observes a writer in the Indianapolis News. His person is inviolable during his term of office and he is beyond the reach of any other department of the government except through the process of impeachment. If a President were impeached, convicted and removed from office he would then be subject to arrest as is any other private citizen.

Of course the President may be arrested by mistake, or he may submit to arrest voluntarily. President Pierce was arrested one night in 1853 while returning to the White House on horseback from the home of William Morgan in the southeastern section of Washington, when he accidentally ran down an aged woman, the wife of Nathan Lewis. A constable named Stanley Edelin placed Pierce under arrest, not knowing he was President, but released him when Pierce identified himself.

President Grant was once arrested in Washington for fast driving O. C. Dallas, of Helena, Mont., an eye-witness, stated that the President was driving west on M street between Eleventh and Twelfth streets, a cloud of dust concealing the occupant of the buggy from view. William H. West, a Negro policeman, grabbed the bridle and was dragged half a block before he brought the horse and buggy to a stop. When West recognized the President he apologized profusely, but the President stepped from the buggy, saying, "Officer, do your duty," and walked up M street toward the White House. No mention of the incident was made in the police records.

Germany Miscalculated

Germany made no greater mistake in its history than she did in 1914 at the outbreak of the war in reference to Britain fighting. First Germany believed that a large part of the British army would have to be in Ireland to keep order there. Berlin was also counting on the spread of serious labor trouble keeping England busy in its own land. Even the militant suffragist agitation was counted on to keep Britain out of the war, this last giving the Germans to believe that England was hopelessly decadent for, according to Prussian ideas of women, any country that allowed women so much rights, even the right to agitate, was a decadent country.

Change of Route Asked at Albany

Albany, Aug. 11 (Special)—Representatives of the Mountain View Coach Lines, Inc., which operates a bus line between Albany and Newburgh, via Coxsackie, Catskill, Saugerties and Kingston, appeared before the Public Service Commission here Wednesday to ask leave to amend its routes in Saugerties and Catskill, in order to comply with local orders directing buses to traverse new and improved through highways in those two communities.

Application has also been made to the commission to abandon the company's route from Saugerties to Kingston by way of Mt. Marion.

Henry J. Albright, president and treasurer of Mountain View Coach Lines, Inc., testified before Commissioner George R. Lunn, who conducted the hearing, that the amount of business on the Saugerties-Mt. Marion - Kingston line no longer warrants operation of buses

Mr. Albright testified that the number of passengers on this line for the seven months from January to July, inclusive, was:

January, 156; February, 172; March, 189; April, 198; May, 253; June, 217; July 163.

Decision by the commission has been reserved in the case, pending further study of the record and the testimony offered.

4th Ward Meeting

The special meeting of the Fourth Ward Republican Club to make preparations and turn in money for the annual clambake will be held Friday night at the club, 460 Delaware avenue. All ticket sellers are requested to attend to make final returns. The clambake will be held on Sunday, August 21.

FOR RICH Flavor

These folks are in town with a very long list
Of sight-seeing places that mustn't be missed,
They won't run around until ready to fall—
They'll stop at The Taft—in the heart of it all!

2000 ROOMS WITH BATH AND RADIO FROM $2.50

HOTEL TAFT Alfred Lewis, Mgr
7th Ave. at 50th St. NEW YORK
• AT RADIO CITY •

LEHR'S New Superior Market

622 BROADWAY

FREE DELIVERY PHONE 221

Specials for FRIDAY and SATURDAY

TALL CANS
Pineapple .....
Pears .....
Green Gage Plums
Peaches .....
10c

Best Granulated SUGAR ....10 lbs. 45c
Tall Cans EVAP. MILK 3 cans 19c

Sweet Peas, Succotash, Green Beans, Butter Beans
3 cans 25c

FRESH KILLED
CHICKENS lb. 23½c
4 lb. Av.

FRESH BROILERS .....lb. 25c
BEST CHUCK ROAST .....lb. 24c
Pork LOIN ROAST .....lb. 24c
RUMP VEAL ROAST .....lb. 27c

LAMB'S LIVER SLICED .....lb. 19c
STEWING LAMB .....lb .12c
KNAUSS BROS. SLICED BACON ..lb. 29c
KNAUSS FRANKFURTERS .....lb. 23c
ASSORTED COLD CUTS .....lb. 30c
SMOKED TENDERLOINS .....lb. 38c

SKINLESS FILLETS .....lb. 15c
CLAMS, Small Size .....3 doz. 25c

EGGS — BUTTER
Strictly Grade A Eggs .....doz. 33c
Roll Butter, fresh and sweet ...2 lbs. 57c

Flit Spray for Flies 14c, 21c, 38c
Fly Ribbons .....3 for 5c
Jar Rubbers, 12 in box 5c

COFFEES
U.P.A., Finest, any grind .....2 lbs. 43c
Lehr's Good Drink .....2 lbs. 39c
Santos Blend .....2 lbs. 29c
White Rose .....1-lb. Vac. tins 23c

SEWARD RED SALMON .....tall 21c
SANKA or KAFFE HAG .....can 35c
COMB HONEY ..... full weight 19c
PINK SALMON .....tall 10c
KIRKMAN BORAX SOAP .....3 for 13c

RINSO or SUPER SUDS ....large 17c

GRAPE NUT FLAKES .....2 for 21c
(1 large pkg. Huskies free)

KREMEL CHOCOLATE DESSERT 3 for 10c
CAMPBELL'S SOUPS .....3 for 25c
(Except Chicken and Mushroom)

BEER — ALE, Etc.
Many leading brands including Piel's, Schaeffer, Trommer's, Fitzgerald's, Ballantine's or any other popular brew. Kept cool.

SWEET CORN
Finest Home ....doz. 19c-23c
Picked twice a day

HOME TOMATOES
Fine Hard .....3 lbs. 10c
Large Basket 19c

Cantaloupe .....3 for 25c
Honey Dews, fine 19c
Bartlett Pears ....12 for 25c
Cukes, Peppers .....3 for 5c
Green Peas, Green Limas, Home Beans, Squash, etc.

POTATOES
Fine Home .....peck 19c
Long Island .....peck 23c
New Sweets .....4 lbs. 25c
Canastota Celery ...3 for 25c

LOWEST PRICES ON QUALITY MERCHANDISE

With the Orange and Black Fronts

SERVICE WITHOUT EXTRA COST

Through our Direct Buying and our Large Buying Power we pass on tremendous savings to the people of Ulster County Every Single Day in the week. Shop at your nearest U. P. A. Store.

QUALITY MEAT SPECIALS

A SUMMER MENU
Chilled Dromedary Grape Fruit Juice
Assorted Star Cold Cuts
Creamed Mushrooms and O. & B. Peas
Combination Salad
With U. P. A. Salad Dressing
Fresh Fruit Compote Cookies
U. P. A. Iced Tea

PICKLE AND PIMENTO LOAF — Star .....lb. 25c
For the Well Dressed Table

SMO. LIVER SAUSAGE...lb. 27c
Delicious Flavor. Will Please Your Guests

STAR THURINGER .....lb. 27c
Clever Hostesses Serve It

BOILED HAM-Star....¼ lb. 15c
The Choice of the Majority

COMBINATION LOAF..½ lb. 18c
A Treat for Your Buffet Supper

HOUSEHOLD SUPPLIES

OXOL QT. BOT. 21c
Brillo LGE. PKG. 15c
KIRKMAN'S BORAX SOAP 3 cakes 13c

GRUNENWALD'S
HOME LEADER BREAD
SOLD AT ALL U. P. A. STORES

NATIONAL BISCUIT CO.'S SHREDDED WHEAT
2 pkgs. 23c

Mellow CHOCOLATE CAKES
lb. 25c

ONTARIO BISCUIT CO.'S MALT MILK CRACKERS
lb. 25c

GOLDEN GRAHAMS
2-7½ oz. pkgs. 19c

BUY FRISBIE'S PIES
Sold At All U. P. A. Stores

SOAKS CLOTHES WHITER
RINSO LRGE. SIZE PKG. 17c

ROYAL SCARLET KRAUT
HILTON G. B. CORN..... 2 CAN 19c

MINUTE TAPIOCA .....pkg.
CALIFORNIA MACKEREL .....can 10c

ALL KINDS EXCEPT CHICKEN & MUSHROOM
Campbell's Soups 3 for 25c

VINEGAR 16-OZ. BOTTLE
PUFFED WHEAT QUAKER 8c

U.P.A. FLOUR 5-lb. BAG
U. P. A. SALAD DRESSING PTS. 23c

ARMOUR'S TALL
Evaporated Milk 3 cans 19c

Hershey Cocoa lb. CAN
Fresh Prunes LGE. CAN 2 for 25c

JELKE'S
GOOD LUCK Margarine lb. 19c

BEST GRADE ALASKA
Pink Salmon can 10c

WILSON'S COUNTRY ROLL
BUTTER 2 lbs. 57c

Hurff's Baked Beans lb. CAN
Tomato Paste CAN 5c

JACK FROST REFINED GRANULATED
SUGAR bulk 10 lbs. 45c

FRESH FRUITS VEGETABLES

ORANGES ....doz. 27c
Sunkist, 216's

Cantaloupes, 2 for 25c
Calif. Jumbos

PEACHES ...3 lbs. 23c
Virginia Freestone

Potatoes
U. S. No. 1
15 lb. pk. 19c

Lettuce, 2 lge. hds. 19c
Solid, Fresh, Crispy

ONIONS.....5 lbs. 14c
Yel. U. S. No. 1-

Tomatoes, 3 lbs. 10c
Firm, Ripe

CABBAGE .....lb. 2c
Hard Heads

BEVERAGES

U. P. A. COFFEE ....2 lbs. 45c

U. P. A. ½-lb. pkg.
TEA, O. Pekoe 27c

INSTANT POSTUM..8 oz. can 39c

Pure Lard
2 lbs. 25c

LION BRAND
CHEESE
2 ½-lb. PKGS. 29c
WHITE OR YELLOW AMERICAN OR PIMENTO

HALF MOON
GUERNSEY FARMS
Milk and Cream
Sold at All U. P. A. Stores

*Abel, Max
Phone 2640.
133 Hasbrouck Avenue.

*Bennett, C. T.
Phone 2066.
60 North Front Street.

*B. & F. Market
PHONE 18-J.
34 Broadway.

B. & F. Market
42nd St.
Kerhonkson, N. Y. Tel. 226

*Closi, A.
Phone 3600.
484 Delaware Avenue.

Dawkins, George
Phones — 1762 and 1763
100 Foxhall Avenue.

Elwyn, Leslie
Woodstock, N. Y.

Everett, Ray
Phone 177. 255 Wall St.

Forman, Duane
Phone 2618.
119 South Manor Avenue.

Garber, A.
Phone 2611.
455 Washington Avenue.

*Jump, Harry
Phone 1122.
Port Ewen, N. Y.

Kelder, Howard
Phone 1933. 47 Third ave.

Kenik, Morris
Phone 1443. 74 N. Front St.

*Lang, Fred
Phone 1614. 567 Abeel St.

*Len's Market
Phone 2825. 549 Albany Ave.

*Lehr's New Superior Market
622 Broadway. Tel. 221.

Longacre Bros.
Phone 426. 83 St. James St.

Munson's Market
Tel. 3534 460 Broadway

Orkoff, Jacob
Phone 1647. 33 E. Union St.

*Perry's Market
Phone 4050. 327 Broadway.

*Pieper, George
Phone 4178. 96 O'Neil St.

H. & A. Roosa
Phone 2557. 118 Downs St.

Rosenthal, A.
Phone 3339. 23 Hone St.

Jack's Market
M. Schechter, Prop
Phone 1997-J.
17 East Union St.

Suskind, Joseph
Phone 21. 247 East Strand.

Turner & Cohn
Accord, N. Y.
Tel. 25-J Tel. 29-F-21

*Vetoskie, A. E.
Phone 2249. Connelly, N. Y.

J. N. Van Gaasbeek
Partition St., Saugerties, N. Y.

Williams' Market
Phone 3331. 69 O'Neil St.

*Weishaupt, M. A.
Phone 1642.
229 Greenkill Avenue.
Phone 2632.
523 Delaware Avenue.

Max Maltz
Phone 100. 87 Abeel St.

M. Weiner
Tel. 401. 68 Broadway

U. P. A. STORES

Amateur Night Events Planned

Sports, stunts and an amateur show will be the program of the community night at Hasbrouck Park tomorrow night, it was announced yesterday by the directors at the park.

The sports program will open at 7 and will include a softball game between the dads and sons, which promises to be interesting as the dads won last year and the sons are claiming the right of vengeance.

The sons' team will be under the direction of the mayors of the park, "Toddy" Tatarzewski and "Tubby" Williams, while the dads will be under Tom Long. While the dads and sons are battling on the diamond, the annual treasure hunt will be held with several prizes for the lucky contestants.

Following the sports program, various stunts and acts of entertainment will be given on the platform in the rear of the pavilion. Included in the program will be several musical numbers, dancing and contests among the children, including a pie eating contest, blind banana eating contest, and others.

Next week the program will include Charles Kelse and his entertainers, who made a great hit at the final community night program held at the park last year. Preceding the program a picnic will be held on the hill. All are invited to attend.

Saratoga Spa Waters of Health!

GEYSER FOR ACIDITY • HATHORN FOR CONSTIPATION • COESA MILDLY LAXATIVE

Special 10c PLUS DEPOSIT

EMPIRE MARKETS 682 BROADWAY

BOTTLED by the STATE OF NEW YORK

Connelly Youth Given U. S. Job

Connelly, Aug. 11—John Scherer, 22-year-old son of Mr. and Mrs. Joseph Scherer of Connelly, who was employed in the U. S. Treasury Department in Albany, left Saturday for a government position in Washington, D. C.

John was given a farewell dinner at Jack's Restaurant, Albany, by the office staff Friday and presented with a wallet from his coworkers.

He returned Friday evening to his home in Connelly, where many friends and neighbors wished him success in his new position.

He is well known among the young folks of Kingston, being a graduate of St. Peter's School, Kingston High School and Moran's Business School. He is also a member of the Kingston Knights of Columbus.

Uniform Traffic System Planned

Albany, N. Y., August 11 (AP).—New York state's highway department is studying the automobile traffic problem with an eye to installation of an anti-accident system of highway marking.

The system, Assistant Commissioner David Noonan said today, probably will be adopted next spring and will be uniform throughout the state. Some ideas are already in use, he added.

A white line, he explained, is painted on the highway marking the two lanes for uphill traffic. As the motorist nears the top, the lines move toward, forcing the driver to keep in a single lane down the other side.

"This plan," Noonan said, "is designed to help erase the number of headon collisions caused when one motorist seeks to pass another on a hill. It is already working very nicely in portions of the state where it is being tried."

On other hills and curves where accidents are most frequent, the commissioner said a new type of roadside reflector will be installed. Spaced approximately 50 feet apart, these will be used to mark the edge of the road.

The whole plan, he continued, is designed to provide "one of the greatest needs in New York state—that of a uniform system of highway markings."

Democrats Strive To Hold Votes

(Continued from Page One)

system members, after 1940, the status of a legal contract.

Advancement to the order of final passage, tantamount to adoption, of nine proposals, including one providing for removal of a public officer who refuses to testify concerning conduct of his office.

With leaders slating a cleanup of discussion on less controversial measures today and tomorrow, the water power measure and a Republican-drafted reapportionment plan represent the chief debatable issues for consideration in the next and, leaders hope, final week of the five-months-old conclave.

Dollar Has Trip Throughout City

(Continued from Page One)

where a pair of ladie's hose was his purchase.

Miss Gold accompanied the escort to Rowe's shoe store on John street, where she purchased a pair of lounging slippers for her father.

James Rowe then went to Tweedie-Rich store on Fair street and outfitted himself with a necktie.

Mrs. Rich being in the store continued the chain by visiting Montgomery Ward's where she purchased a slip.

Mr. Cordeaux, manager of Montgomery Ward, Went to the United Cut Rate Drug Store on Wall street and purchased some cigars.

Mr. Englander of the United Cut Rate Store purchased gasoline from Jack's Service Station on North Front street.

Mrs. Shorr continued the chain by purchasing groceries at Kenick's store on North Front street.

Mr. Kenick purchased a pair of slacks at Morris Hymes Store, and Morris Hymes purchased electric light bulbs at Herzog's.

Robert Herzog sent to Mollott's for a necktie and Mr. Mollott visited the William Rosenthal dress shop where he purchased a peasant dress for his daughter.

Miss Rosenthal then visited Wonderly's where she purchased a tablecloth.

Mr. Wonderly continued the chain by preparing for his Canada fishing trip; he purchased fishing tackle at Winne's.

Mr. Relyea of Winne's sent a clerk to Winter's stationary store where some office supplies were purchased. The transaction ended here.

Mr. Reindel pointed out that even if each merchant only had a 10 percent turn over profit on the merchandise sold that the chain of purchases did a good job.

Sales-Jobs Campaign Aided by Personal Finance

In cooperation with the Sales Means Jobs campaign now in progress in Kingston, the Personal Finance Company of New York, through its local manager, D. R. Ellis, have granted a special allotment of $50,000 to be used by the Kingston office in aiding merchants to promote sales which will ultimately decrease unemployment and open new positions for residents of the county.

Manager Ellis announces that the main requirements for a loan is a person's ability to repay small regular amounts, and oftimes a loan can be made on a person's signature alone.

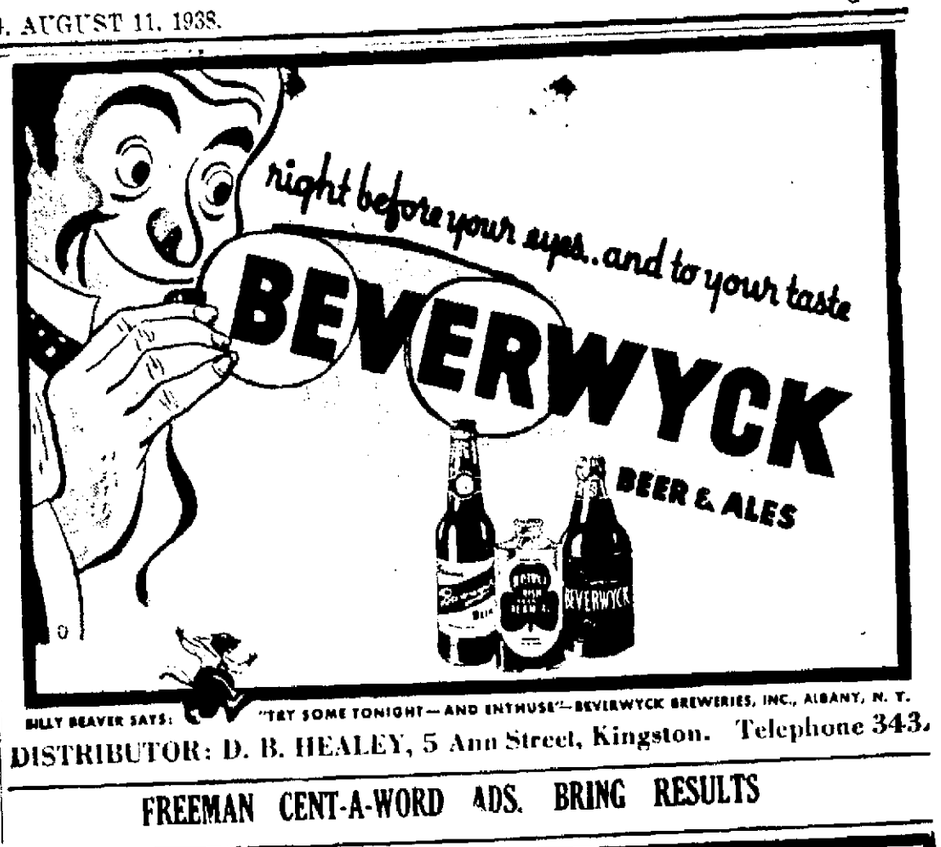

DISTRIBUTOR: D. B. HEALEY, 5 Ann Street, Kingston. Telephone 343.

FREEMAN CENT-A-WORD ADS. BRING RESULTS

The Original Mammoth Self-Service Food Centers of the Empire State

EMPIRE SELF-SERVICE FOOD MARKETS

OPEN FRIDAY NIGHT Till 9 P. M. | 682 BROADWAY Kingston, N. Y., Tel. 2163 | OPEN SATURDAY NIGHT Till 10 P. M.

Lamb Shoulders lb. 14c

Smoked Hams lb. 21c — WHOLE OR SHANK HALF

Legs of Lamb lb. 25c — 4 to 7 lb. EACH

FISH SPECIALS
LARGE MACKEREL ..... lb. 12c
FILLETS ..... lb. 17c
COD STEAKS ..... lb. 12c
CLAMS, Little Necks 100 for 60c
SALT MACKEREL .... each 10c

RIB LAMB CHOPS ..... 23c lb
ROASTING CHICKEN ... 23c lb
IMP. DANISH Swiss Cheese 39c lb
Pot Cheese ... 7½c lb
Pork Chops 23c lb

SUGAR 10 Lbs. 43c
TISSUE FORT ORANGE TOILET 3 Rolls 17c
MILK SEALECT EVAP Tall Can 5½c
SYRUP HERSHEY'S CHOCOLATE Can 7½c

STRONGHEART 6 Cans 25c
FELIX CAT FOOD 6 Cans 25c
SUPER SUDS Reg. Pkg. 16c
CORNED BEEF Tall Can 15c
GULF WAX Lb. Pkg. 9½c
KOOL AID Pkg. 4½c
FLIT ½ Pt. 13c Pt. 19c Qt. 33c
Miracle Whip Salad Dressing Qt. 37c
CANNED FIGS Preserved 10-Oz. Can 10c
CANNED FIGS Breakfast 8-Oz., 3 Cans 25c
GRAPEFRUIT JUICE No. 2 Can 7½c
GRAPEFRUIT JUICE 46-Oz. Can 19c
RAINBOW OLEO 2 Lbs. 23c
GREEN GIANT PEAS Van Curler 14½c
Servmore Catsup Large 9c
APPLESAUCE Van Curler 3 1-lb Cans 25c
Van Curler Coffee 2 Lbs. 37c
Marshmallow Fluff Large 17c
BOSCUL COFFEE Lb. 25c
Octagon Toilet Soap 4½c
Octagon Soap Powder 5c
Baker's Extracts Bot. 25c
Horseradish Mustard 10c

SODAS Ass't, Large Bottle 7½c
BEER New Yorker Bottle 5c
Fidelio & McSorley ALE Bot. 7c
HIRES ROOT BEER 3 Large Bottles 25c; 6 Small Bottles 25c PLUS DEPOSIT

FLOUR
Federal 24½ Lb. Bag 67c
Superior 24½ Lb. Bag 57c
Pastry 24½ Lb. Bag 55c
Pastry 5 Lbs. 15c
Federal 5 Lbs. 19c

POTATOES U. S. No. 1 Fancy Jersey 15 Lb. Peck 15c

Large U. S. No. 1 Yellow ONIONS 10 Lb. Bag 19c
Sweet Italian Red ONIONS 2 Lbs. 19c
Egg Plant Each 5c
Lima Beans 3 Lbs. 23c
I'berg Letture 2 Heads 17c
Celery Hearts Bch. 5c
Green Peppers 2 Doz. 19c
Duchess Apples 6 Lbs. 15c
Sunkist Lemons 1 doz. 23c
S'kist Oranges 2 Doz. 49c
Bartlett Pears 10 for 19c

Guest Ivory 2 Bars 9c

Jacob's Mushrooms 4 oz. Can 20c 8 oz. Can 39c Stems and Pieces 2 oz. 9c

Now Combined! August Furniture Sale And Housewares Sale!

SENSATIONALLY LOW PRICES On Everything to Make Homes Sparkle . . . Inside and Out! NOW'S the Time to Fix Up . . . Modernize . . . Enjoy 1938 Home Comfort! Many Bargains Besides Those Advertised! Hurry to Sears . . . AND SAVE!

Check Your Needs - BUY NOW! - Fix Up At Real Savings!

Sears SEMI-ANNUAL SALE for HOMES

Kitchen Cabinet $24.95 Cash — $3 Down Liberal Terms. Stain-proof porcelain enamel top. Covered metal bread drawers. 35 lb. flour bin.

Sturdy Card Table 98c. Super value! Black fiberboard top. Sturdy construction, hardwood legs and nickel plated corner brackets.

Butterfly Table $2.98. Real savings on popular butterfly table! Walnut or mahogany finish, 10 x 19 inches closed; 28 x 19 inches open.

All Wool Seamless 9x12 AXMINSTERS. Truly an amazing price for a sturdy all wool Axminster Rug. Cash $23.88

New! Smart! Modern! Daveno Couch $39.88 Cash. $4 Down - - Liberal Terms. A davenport, studio couch, and bed—all in one! Very good-looking . . . upholstered in green, rust, brown or wine velour. For such style, such convenience, a sensational price!

Matching Chair $24.50

Reg. 39c Felt Base YARD GOODS Special Per sq. yd. 29c. Heavy baked-on enamel surface, stain-proof, water-proof, easy to clean. Buy at this low Sale price, which represents real savings for you.

Console Rotary Electric SEWING MACHINE $5 Down Liberal Terms $59.95 Cash. Full size. Sews forward and backward. Front vision light. Knee controlled air-cooled motor. Greist sewing attachments. Smart console-type cabinet.

180 Coil - - Innerspring MATTRESS $13.95 Value $10.00. This comfortable 180-coil mattress has a stitched insulator pad and a drill tick cover with button tufts. Other features too numerous to mention. All sizes.

Strong High Chair $2.98. Smart Windsor style in maple, ivory or green. Sturdy select hardwood. Safety strap and swinging tray.

Bargain Pillows 49c. Sanitary prime curled hen feathers, encased in fancy drill ticking, 17x24 inch size. Represents real savings.

Boudoir Lamp $1.98. Round mirror base with hobnail crystal breaks. Washable shade with organdy ruching in contrasting colors.

$2.59 Value - - 70"x80" 5% Wool Blanket. Many other real bargains in our Summer Blanket Sale $1.89

DON'T FORGET SEARS CARRIES A COMPLETE LINE OF . . Canning Needs

Blue Enameled 17 Qt. CANNER 94c. Here's the canner you need! Big . . . inexpensive! Blue porcelain enamel with side handles. Heavy wire canning rack. Dome type cover with handle.

Genuine Kerr Mason CANNING JARS
Jelly Glasses ..... 39c doz.
Regular ½ Pints ..... 65c doz.
Regular Pints ..... 75c doz.
Regular Quarts ..... 85c doz.
Wide Mouth Pints .... 89c doz.
Wide Mouth Quarts $1.05 doz.

Food or Meat Chopper 68c. Medium size! With coarse, medium and fine steel plates.

40 lb. ICE BOX $3 Down. Liberal Terms $19.95 Cash. A roomy, well proportioned ice box that will really keep your food fresh and save you money. Smartly finished in white enamel.

"Lifetime" Folding IRONING BOARD $3.40. Hangs up when not in use. Remove from hook—legs fall automatically into place. Won't wobble. Steel understructure.

Galvanized Pail 17c. Leak proof, rust proof, heavily galvanized and strongly soldered seams. Ball handle, 10 quart capacity.

Special Washdown Closet Outfit A Genuine $16.95 Value $12.95. Extremely low price on siphon washdown closet! Aristocrat quality vitreous china throughout. New modern design. Brass flushing mechanism. All exposed parts chromium plated. White or mahogany finished closet seat. Big value!

Swing Spout Faucet $3.49 Value $2.69. Heavy brass faucet. Luster retaining chrome plate. Self-draining soap dish. Stream breaker in spout.

Refreshing Shower $5.95 Value $3.79. Chrome plated, 3½ in. cast brass head; 24-inch curtain ring; white duck curtain; rubber tube.

"Aristocrat" Sink and Cabinet ONLY $5 DOWN Liberal Terms $49.50 Cash. Value sensation! For beauty, convenience and quality, worth another $15! Sparkling, acid-resisting Aristocrat enamel sink with swing-spout mixing faucet, and chromium trimmings. Sturdy cabinet in gleaming white Du-Pont Delux, with two large storage compartments, two cutlery drawers. Complete with trimless trap.
SPECIAL — Low Price $29.95 Sink and Cabinet .....

SEARS, ROEBUCK AND CO.
311 WALL STREET PHONE 3336 KINGSTON, N. Y.

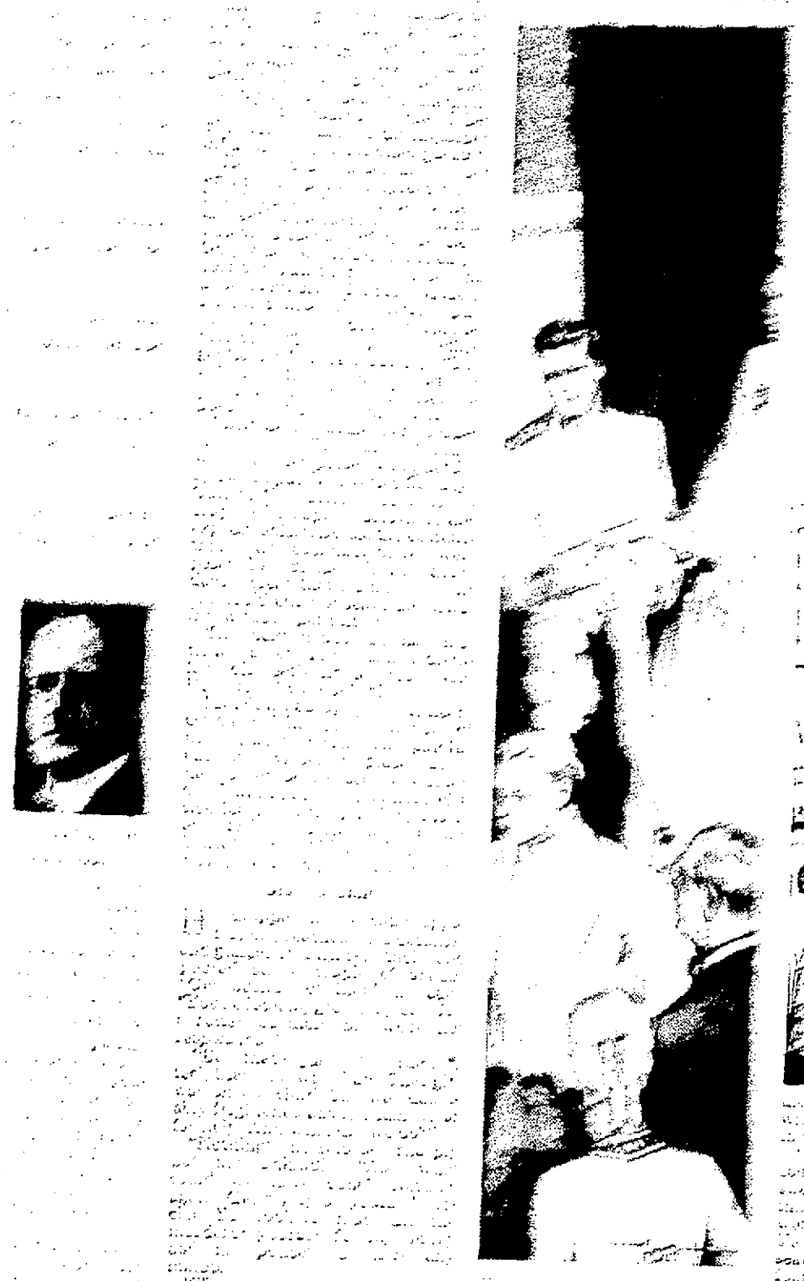

Sundown Stories

Washington Daybook

By PRESTON GROVER

WASHINGTON—Once upon a time there was a [illegible] Statesman who wished to warn that his enemy had [illegible] a point. Chief he would have had an opportunity to [illegible] enemy with inconsistency with prompt cross-statements [illegible] change of mind and with every [illegible] that he happen to be making [illegible] and whatever point.

[illegible] Roosevelt. Recently [illegible] of people that just [illegible] enemy—President Roosevelt. From President Roosevelt [illegible] of what is inside [illegible] Roosevelt from being [illegible] "Boring and [illegible] and period."

[illegible] President Roosevelt and [illegible] before. When [illegible] Supreme Court fight was [illegible] Senator Wheeler picked [illegible] President pronounced [illegible] "For Our War" [illegible] extracted condemnation [illegible] Supreme Court or another new [illegible] a change of sentiment.

Senator Wheeler read quotations [illegible] the record of [illegible] against the [illegible] President.

Aimed At Campaigners

[illegible] Democratic National Committee [illegible] those who might not [illegible] well posted on these [illegible] Senator Wheeler. It was [illegible] cross-fire on [illegible] President [illegible] of any [illegible] change of attitude, and the [illegible]

"Some quotations were selected [illegible] to be excellent [illegible] the New Deal, all the [illegible] and all its works," says a [illegible] pamphlet. "They set forth in [illegible] words, opinions [illegible] that could conceivably disa[illegible] have been used by skillful [illegible] as yardsticks for New Deal promises by which to [illegible] the performance of the New Deal [illegible] and varied points of [illegible] experimentation.

"Other quotations were selected [illegible] to reflect the attitude of the President in his own language. There are [illegible] statements of the soundness and permanence of the economic recovery of 1936 and the [illegible] heavily relied on for the [illegible] administration on the successful appeal for votes on the last presidential election. Administration claims for credit for recovery are especially resilient from recognition for the Roosevelt administration for in the words of the President 'We planned it that way.'

"The book probably was in the press before there was time to get a few quotations to shatter the contrast between the book and [illegible]

Glee For The Partisan

[illegible] is a [illegible] and [illegible] the preface.

"Statements are included which show astonishing lack of [illegible] on the part of [illegible] Roosevelt or [illegible] and [illegible] unknown in this country."

And another:

"Many manifestly misleading or unfair statements will be found in the record."

Reading the things you get a picture of some poor [illegible] poring over it on a hot [illegible] around midnight. Reading just the things Mr. Roosevelt called the President before the great Democratic Convention. And then day, longer for peace, he sort of [illegible] up on them by reading all what [illegible]

"Impressed as I am to meet a this intelligent gathering of leading women," etc.

Man About Manhattan

By George Tucker

NEW YORK—I was in one of those Latin supper clubs, having a late coffee when this man came in. He was about fifty. A[illegible] thought he was gray, he was bald [illegible] and there were no signs of dissipation about his face or eyes whatever. His whole manner seemed assured and easy.

He came at about 1 a. m. and with him was a woman who may have been 25 or 45—I couldn't tell, and it doesn't matter anyway. He held her chair for her and gave her a cigarette and they talked pleasantly a few minutes and ordered supper.

All the while remember, an orchestra was playing rumbas and tangos. Very good rumbas and tangos. They caught at your feet and made you want to be out there dancing. They must have caught at her feet, too, for presently she said: "We'll have one now, yes, before the waiter gets back!" I could hear her very distinctly because her table was next to mine, and in a nightclub this means that I was practically sitting in her lap. "Of course!" he agreed, and they got up and danced.

* * *

THEY danced beautifully. You would expect this in the woman, but this man was a superb dancer. He did nothing that drew attention to himself other than the fact that he danced so perfectly that most of the others suffered by comparison. He danced as easily as you lift a cigarette to your lips. If the music said rumba, he knew what to do. If it said tango, he was all right, too.

I like to see that in a man. I like to see a man, particularly an older man, who knows what to do when the time comes to do it. Most men of that age give themselves over to a hybrid form of rudeness when they dance. No matter what the music calls for. Waltz or tango, it makes no difference to them. And you know they don't enjoy it. After a couple of rounds you can tell by the expression on their faces that they wish they were home or at least back at the table.

If all the men in New York learned to dance correctly I really believe that within a year 41,000 antipodeans would be destitute.

* * *

AND yet the dance is catching on in New York. Among men, I mean. More and more you see other men who handle themselves as adequately as their younger brothers. I don't mean fossils and sugar daddies trying to cheat the grave. I mean average business men who like to keep fit even though they are fifty.

As a matter of fact, many of them, secretly or otherwise, take instruction at the numerous dance schools in New York.

Entrance Exam

Berlin (AP)—Students taking examinations for all German universities must be able to run two miles in 13 minutes; jump 13 feet six inches; throw a 26-pound weight eight yards and swim 34 yards, breaststroke, in 60 seconds.

Seneca Castle, N. Y. (AP)—Mrs. Charles Baker has just completed crocheting six pairs of window curtains in which she used 31,290 yards of No. 30 crochet cotton. She believes she set some sort of record in the amount of thread used.

SELF SERVICE A&P SUPER MARKET

ALWAYS A&P—FOR REAL LOW PRICES!

It's real low prices on good quality foods that bring thrifty women to our modern super-markets. And the savings they make—the bargains they get—keep them coming every day. You'll see prices so low, you'll be amazed. It's our efficient way of operating, plus customers serving themselves, that make such big values possible. Spend a few minutes with us and spend less money.

OPEN FRIDAY UNTIL 9 P. M.—SATURDAY UNTIL 10 P. M.

17 CORNELL ST., KINGSTON

Just off Broadway 2 Blocks from the Kingston West Shore R. R. Station

LEMONS CALIFORNIA DOZEN 17c

Home Grown Produce Week! A&P is co-operating in a nation-wide campaign to dispose of surplus crops

ONIONS YELLOW NATIVE GROWN 10 LB PANTRY SACK 19c

APPLES NATIVE-GROWN DUTCHESS VARIETY 5 LBS 17c
PEPPERS NATIVE-GROWN 4 FOR 5c
CARROTS NATIVE-GROWN 4 LGE. BCHS 10c
CUCUMBERS LONG—GREEN 3 FOR 5c
BEETS NATIVE-GROWN 4 LGE. BCHS 10c
CABBAGE OR SQUASH NATIVE-GROWN 3 LBS 5c
CANTALOUPES HEARTS O'GOLD 3 FOR 25c
ORANGES CALIFORNIA VALENCIAS 2 DOZ 35c
PEARS CALIFORNIA BARTLETTS DOZ 19c
GRAPES CALIFORNIA SEEDLESS LB 10c

SALMON SULTANA – RED ALASKA 2 16 OZ CANS 35c
GREEN BEANS STANDARD QUALITY NO. 2 CUT – STRINGLESS CAN 5c
WET SHRIMP MED. SIZE 2 5¾ OZ CANS 23c

YUKON GINGER ALE—Pale Dry and Other Flavors—Contents Only 4 29 OZ BOTS 29c
STATLER PAPER TOWELS 2 ROLLS 15c
SANDWICH SPREAD SMITHFIELD JAMES RIVER 2 2½ OZ JARS 27c
A&P PEAS TINY-SIFTED NO. 1 CAN 10c
A&P SAUERKRAUT 3 NO. 2½ CANS 25c
RELIABLE PEAS CHOICE QUALITY 2 NO. 2 CANS 25c
OLD MUNICH MALT 3 LB CAN 43c
BEER & ALE NEW YORKER BRAND CONTENTS ONLY 12 OZ BOT 5c
FLIT INSECTICIDE ½ PINT CAN 13c PINT CAN 23c
SUNDINE ORANGE JUICE 3 12 OZ CANS 25c
SUNNYFIELD CORN FLAKES 8 OZ PKG 5c
PRESERVES ANN PAGE PURE—All Flavors Except Strawberry 16 OZ JAR 15c
CLEANSER LIGHTHOUSE BRAND 3 CANS 10c
CUCUMBER SLICES MAYFAIR—FRESH 13 OZ BOT 10c

A&P Coffees
8 O'CLOCK 2 1 LB BAGS 29c 3 LB BAG 39c
RED CIRCLE RICH AND FULL-BODIED 2 1 LB BAGS 35c
BOKAR VIGOROUS AND WINEY 2 1 LB BAGS 37c

A&P Breads
HOME STYLE sliced 2 Your choice 1 lb. 4 oz loaves 17c
MILK LOAF SLICED
FRANKFURTER ROLLS 2 PKGS OF 6 15c

BROILERS OR FRYING CHICKENS Fancy Top Grade–2 to 3 lb. avg. LB 23c
LAMB LEGS GENUINE SPRING LB 23c
STEAKS ROUND OR PORTERHOUSE CUT FROM WESTERN STEER BEEF LB 33c
LAMB FOREQUARTERS LB 13c
FRANKFURTERS FRESHLY MADE LB 21c
POT ROAST BEEF SHOULDER CUTS LB 19c
LARGE BOLOGNA SLICED LB 17c
HADDOCK FRESH LB 9c
SWORDFISH FRESH LB 25c
CLAMS LITTLE NECKS DOZ 9c

Canning Supplies
MASON JARS DOZ PINTS 55c
IDEAL JARS DOZ PINTS 79c
CERTO FOR MAKING JAMS AND JELLIES BOT 18c
JAR RINGS PAK TITE 3 PKGS OF 12 10c
JELLY GLASSES ½ PINT SIZE DOZ 33c
PICKLING SPICE 5 OZ PKG 12c

Heinz Products
SOUPS MOST KINDS 2 16 OZ CANS 25c
BABY FOODS ALL VARIETIES 3 CANS 25c
RICE FLAKES PKG 11c

P&G WHITE NAPTHA SOAP 6 CAKES 19c

MATCHES BUFFALO DIAMOND BRAND 6 BOXES 15c
PEACHES DEL MONTE SLICED OR HALVES 2 NO. 2½ CANS 25c
GRAPE JUICE A&P PINT BOT 10c QUART BOT 19c
GRAPEFRUIT JUICE 2 47 OZ CANS 29c

ANN PAGE TOMATO JUICE 12½ OZ CAN 5c
MUSTARD 1815 BRAND 32 OZ JAR 10c
BOND PICKLES 7 VARIETIES IN GLASS 12 OZ JAR 10c
IONA CARROTS STANDARD QUALITY 2 NO. 2 CANS 13c
BEANS RELIABLE WAX OR CUT GREEN STRINGLESS 3 NO. 2 CANS 29c
ANN PAGE SALAD DRESSING QUART JAR 25c
NECTAR ORANGE PEKOE TEA ¼ LB PKG 15c
IONA SALAD DRESSING QUART JAR 21c
BABBITT'S CLEANSER 2 CANS 9c
RAINBOW BLEACH PINT BOT 10c QUART BOT 19c
HORMEL'S "SPAM" SERVE IT HOT or COLD 12 OZ CAN 29c
OCTAGON SOAP CHIPS LARGE PKG 17c
BORDEN'S CONDENSED EAGLE BRAND MILK 15 OZ CAN 19c
SUGAR FINE GRANULATED BULK ONLY 10 LBS 44c

Butter
CREAMERY 1 LB PRINT 26c
SILVERBROOK 1 LB PRINT 30c
SUNNYFIELD 1 LB PRINT 31c

Flour Sale
IONA FAMILY 24½ LB BAG 49c
SUNNYFIELD FAMILY 24½ LB BAG 55c
SUNNYFIELD PASTRY 24½ LB BAG 45c
PILLSBURY'S BEST 24½ LB BAG 81c
GOLD MEDAL KITCHEN-TESTED 24½ LB BAG 83c

CORN A&P GOLDEN BANTAM CRUSHED or WHOLE KERNEL 3 NO. 2 CANS 25c
O&C POTATO STICKS SHOESTRING STYLE NO. 2 CAN 9c
FRIEND'S BEANS ALL KINDS 2 28 OZ CANS 25c
SUGAR CONFECTIONERS, BROWN or POWDERED 3 1 LB PKGS 19c
CAMPBELL'S TOMATO SOUP 4 10½ OZ CANS 25c
SHREDDED WHEAT 12 OZ PKG 11c
DOLE'S PINEAPPLE SPEARS 2 25 OZ CANS 29c
A&P PINEAPPLE JUICE 46 OZ CAN 25c
CRISCO VEGETABLE SHORTENING 1 LB CAN 17c 3 LB CAN 47c
TOMATOES STANDARD QUALITY 4 NO. 2 CANS 23c
CORNED BEEF ARMOUR'S "STAR" 12 OZ CAN 15c
NUTLEY MARGARINE 2 1 LB PRINTS 19c

FREEMAN CENT-A-WORD ADS. BRING RESULTS

Claimants Against New York For Lands to Be Acquired

Appended is a list of claimants against the city of New York for additional lands to be taken in Ulster and Sullivan counties for construction of the Rondout reservoir at Lackawack, along with the number of acres to be taken for such purpose.

The properties are shown on maps filed last week in the county clerk's office by the law department of the city of New York. The maps are in addition to maps previously filed which covered lands heretofore acquired. They are designated as Delaware Section 7, covering land to be acquired in Ulster county, and Delaware Section 8, which covers lands to be taken in Sullivan county, with one exception, what is known as "County Line Farm," which lies in both counties. The Sullivan county parcels are in Montela and Eureka.

Appraisal commissions, to take testimony and fix a fair valuation upon the parcels shown on the new maps, have not yet been appointed, but it is probable they will be named in the near future.

In addition to maps covering sections 7 and 8, a third map, known as Rondout Highway Section 1, has been filed. This map shows the proposed location of the new highway which will be built around the reservoir and which will be a substitute for the present main highway up the Lackawack Valley and also other roads which will necessarily be discontinued when the area between Lackawack and Grahamsville is flooded by the waters of the new reservoir.

Following are the claimants under Delaware Sections 7 and 8:

Delaware Section No. 7

Claimant	No. of Acres taken
Ida L. Brown	21.952
Lorin Wright	3.022
Estate of Earl P. West	172.112
Samuel Lieberman and Jack Gebaide	38.737
B. and M. Osterhoudt	10.504
Nial and Nancy Keogan	8.786
Est. of E. Martin	80.020
Est. of P. A. Sheeley	7.658
County of Ulster	0.046
County of Ulster	0.016
County of Ulster	0.017
William Stangel	11.420
Unknown (Island)	1.589
F. and B. Tartakoff	36.644
Floyd Herman	0.507
Floyd Herman	1.304
Gordon J. Eck	0.631
Melvin and Mary Eck	0.971
Benj. Cherney and S. H. Berger	168.909
Unknown	0.059
Benjamin F. and Cora B. Kortright	162.367
Goldie D. Lasher	21.016
School District No 6	0.429
Samuel Halpern	91.804
Montela Holding Co	24.457
George and Katherine Hoff	2.016
Charles and Ora Carlile	1.708
E. M. Pagan	8.506
Elmer Sheeley	0.731
W. D. and A. M. Irwin	7.253
Wesley D. Irwin	8.823
John C. Richard	68.643
J. C. and E. Richard	18.251
Julia P. Bliss	1.002
Katherine Plewa	5.336
Ulster McDole	0.993
Est. of E. VanWagener	24.211
T. H. and L. Connor	103.452
Unknown (Island)	1.643
Myrtle L. Dulaff	53.603
Archie Smith	3.309
David Rosenzweig	63.994
Orville A. Ackerley	35.284
Willis Sheeley	0.514
Unknown (Island)	0.517
Champlin R. Yale	32.888
J. and C. Coddington	18.516
A. M. Vandemark	16.424
Unknown (Island)	0.406
Cassie G. Porter	39.651
William Vandemark	71.545
Delbert Osterhoudt	68.701
D. and B. Osterhoudt	35.858
Selden M. Hornbeck	26.005

Delaware Section No. 8

Claimant	No. of Acres taken
Trustees of Methodist Episcopal Church of Upper Lackawack	0.492
Frank Patruno	71.926
Bruce Gillette	66.718
W. and M. Dierfelter	3.151
William Dierfelter	122.469
Sheeley Burying Ground	1.128
Archie and May Grant	12.477
W. and R. Dierfelter	132.201
J. and A. George	17.491
Estate A G. Hornbeck	12.821
U. and M. Kemble	11.230
George W. and Silvia May Lawrence	26.401
Estate of W. H. Donovan	17.917
Howard Brooks	11.073
Howard Brooks	3.616
B. and G. Fuller	33.848
Estate of Susan Fuller	0.213
Chester Hornbeck	30.368
F. and M. Burch	0.369
Melvin DuBois	1.524
Melvin DuBois	6.513
G. and N. Hornbeck	11.148
Estate of E. Smith	33.369
Estate of E. Smith	1.311
Leland Dayton at al	0.955
Mahlon Donovan	0.285
Estate of J. B. Smith	66.106
Estate of J. B. Smith	3.089
County of Sullivan	0.161
Ethel M. Bevier	0.987
George N. and Katherine B. Smith	1.520
Trustees of Porter Burying Ground	1.577
Unknown	0.084
Willis N. Ryan and Eva M. Smith	1.558
Willis N. Ryan	0.211
H. and I. Ryan	13.988
William Carlile	110.130
Estate of G. C. Dayton	24.055
R. and D. Hornbeck	45.423
Rance Quick	18.291
Trustees of Low's Corners Baptist Church	0.766
Abram D. Low	82.316
Herbert C. Burch	31.816
Unknown	0.772
M. F. and H. Furman	10.026
G. and G. Quick	10.592
George Gorton	47.102
Estate of Columbus C. Smith	14.447
George Dierfelter	9.626
George Dierfelter	27.341
Unknown	0.420
John P. Amthor	12.848
John P. Amthor	8.412
L. S. Whiteley	25.803
Estate of Pierce R. Brundage	15.295
Ira Wolf	5.852
Sheldon and Helen DuBois Moore	32.209
Rodney F. Pratt	0.590
Estate of F. W. Reynolds	3.928
Estate of G. B. Reynolds	11.881
Dwight C. Decker	1.277
Frank Cross	1.550
Consistory of Reformed Dutch Church	0.916
Benjamin Hill	1.064
Unknown (Cemetery)	0.091
Unknown (Cemetery)	0.009
Unknown (Cemetery)	0.006
Unknown (Cemetery)	0.028

NEW PALTZ

New Paltz, August 11.—Mrs. H. F. Gronemeyer of Kingston spent several days last week with her son-in-law and daughter, Mr. and Mrs. Alvin Beatty.

Miss Marjorie Smith, a member of the graduating class at the Poughkeepsie Business Institute, will attend the banquet for graduates to be held at Smith Brothers' restaurant in Poughkeepsie Friday evening, followed by informal graduation exercises at the school auditorium.

Mrs. Daniel Shaw and daughter, Mildred Radley, who are spending a vacation at Mohonk Lake, recently entertained there for Elting Harp, Sr., A. Bruce Bennett, Harry V. Harp, Mrs. Emma Mason and Daniel Shaw.

District Superintendent Ralph H. Johnson of New Paltz met with the voters in John G. Borden High School at Wallkill Tuesday night for the second discussion on the proposal of centralizing surrounding school districts. Included in the schools to be centralized are Bruynswick, Hogaberg, Wallkill, Shawangunk, Gardiner, Plattekill, Lloyd and other small schools.

Mrs. Andrew Deyo attended the art exhibit at Woodstock last week, after a luncheon at the Evergreens in West Hurley with the members of the Poughkeepsie Art club.

Mrs. Howard Sherwood, who has been critically ill, is slowly improving at her home on Church street.

Mrs. Dale Sutherland and daughter, Betty, were guests of Mr. and Mrs. John Denton at Modena during the week.

Mr. and Mrs. Egbert Van Wagenen and daughter, Janice, of New Jersey are visiting Mr. and Mrs. George Boettiger.

Mr. and Mrs. Alex Gronman have been entertaining Mr. and Mrs. Victor Dahlstrom and daughter of Long Island.

Mrs. Howard B. Hoffman with her little daughter, Anne Marie, has returned from Kingston Hospital.

West Martinburg, N. Y. (AP).—Two six-ton cheeses have been poured here for exhibition at the New York State fair. J. C. Marquardt of the dairy division of the State Agricultural Experiment Station at Geneva attended the pouring ceremonies.

WIEBER & WALTER, Inc.
600 BROADWAY, TEL. 512.
Sangerties, P. C. Smith & Son, Main St.

CREEK LOCKS

Creek Locks, Aug. 10.—Mr. Binns is on a visit to New York for a few weeks.

Miss Helen Haber and friend, who spent their vacation at Mrs Winchell's returned home to New York.

Mr. and Mrs. Micklich visited in New York recently.

C. McLaren spent the week-end with his many friends at his home.

Miss Eva Lukas is spending a week in New York with friends.

Miss Cyper has friends stopping at her home for two weeks.

Mrs. J. Melos visited Saturday evening at Mrs. McLaren's home.

Mr. and Mrs. Kelsch spent the week-end in New York, returning Sunday evening.

Mrs. Binns has quite a few boarders stopping at her home for a few weeks.

Mr and Mrs A. Mowle has relatives stopping for a few days visit.

Mr. and Mrs. Kapler and friends spent a few days at the Lukas boarding house in Creek Locks.

Anna Karen Gets Broadway Chance

The story of the young actress who joins a summer stock company, is seen by a New York producer and hired on the spot for Broadway work, became an actuality at the Maverick Theatre last week.

The fortunate young actress is Anna Karen who has been one of the featured players at the Maverick this season and has shown her versatility by appearing in such roles as the Moll in "The Cradle Will Rock," Miss Crews in "Boy Meets Girl," the sixty year old Aunt Esther in "Transition" and Jean Maitland, the glamour girl in "Stage Door."

It was Miss Karen's amazing characterization in "Transition" which convinced a scout from the Sam Harris office in New York that she was suitable for the role of the Russian Duchess in "You Can't Take It With You," the current Kaufman-Hart comedy success.

Miss Karen will make her last appearance of the season at the Maverick Theatre this week in "Ode to Liberty," a comedy adapted from the French by Sidney Howard. She will play the role of Madeleine, a wealthy Parisian society woman, the part played by Ina Claire in the New York production several seasons ago.

MANY NEVER SUSPECT CAUSE OF BACKACHES

This Old Treatment Often Brings Happy Relief

Many sufferers relieve nagging backache quickly, once they discover that the real cause of their trouble may be tired kidneys.

The kidneys are Nature's chief way of taking the excess acids and waste out of the blood. Most people pass about 3 pints a day or about 3 pounds of waste.

Frequent or scanty passages with smarting and burning shows there may be something wrong with your kidneys or bladder.

An excess of acids or poisons in your blood, when due to functional kidney disorders, may be the cause of nagging backache, rheumatic pains, leg pains, loss of pep and energy, getting up nights, swelling, puffiness under the eyes, headaches and dizziness.

Don't wait! Ask your druggist for Doan's Pills, used successfully by millions for over 40 years. They give happy relief and will help the 15 miles of kidney tubes flush out poisonous waste from your blood. Get Doan's Pills.

BECK'S BROADWAY MARKET

662 Broadway Phones 1510-1511

There's no Substitute for Quality **MEATS**

In meats, as in everything else, YOU GET WHAT YOU PAY FOR. If it's too cheap—there's a reason.

AT BECK'S
You Pay a Fair Price for QUALITY and You Always Get It

YOUNG TENDER GENUINE SPRING
LEGS LAMB, lb. 27c
BREAST LAMB, lb. 8c

STRICTLY FRESH LOCAL HOME DRESSED POULTRY
BROILERS, 2¼ lb. or ROASTING
CHICKENS, 4 lbs. avg. lb. 31c
FANCY YOUNG FOWL, 5 lbs. 32c

FORST FORMOST NO-JAX FRANKS, lb. 29c
FORST FORMOST BOLOGNA, lb. 28c
FORST FORMOST THURINGER, lb. 33c
FORST FORMOST VEAL LOAF, lb. 32c

THE BEST HAMBURG STEAK IN TOWN. ALL PURE BEEF.
HAMBURG STEAK, lb. 25c
ALWAYS GROUND FRESH.

Armour's Full Cream CLOVERBLOOM BUTTER 2 lb. Roll 65c
Gov't Certified—92 Score

Fresh Killed Spring TURKEY, lb. 39c
Home Dressed Roast CHICKENS, ½ lb. 37c
Fresh L. I. DUCKS lb. 20c

Machine Sliced White or Yellow LOAF AMERICAN CHEESE lb. 29c
ARMOUR'S STAR TOMATO JUICE, 24-oz. can 10c
BABCOCK'S CREAMY COTTAGE CHEESE 2 lbs. 15c
IMP. SWITZERLAND SLICED SWISS CHEESE ½ lb. 30c
S. & W. UNDILUTED No. 2 can TOMATO JUICE 3 for 25c

Lowest PRICES ON *Quality SEAFOOD*

FRESH CUT COD or HADDOCK SKINLESS FILLETS lb. 17c

COD STEAKS lb. 16c
BUTTERFISH lb. 18c
HALIBUT lb. 28c
L. I. BLUEFISH lb. 35c
SEA SCOLLOPS lb. 25c
FILLET SOLE lb. 42c
SMALL SCOLLOPS lb. 35c
FRE. MACKEREL lb. 17c
SWORDFISH lb. 29c
SALMON lb. 35c
STRIPED BASS lb. 32c
LARGE SHRIMP lb. 35c
BULLHEADS lb. 25c
CRABMEAT lb. 69c

Cherrystone CLAMS, Hundred 90c

SOFT SHELL CRABS
PRIME SIZE 3 for 25c
JUMBO SIZE 2 for 25c

5 CENTS 5 CENTS **NICKELS**

WILL STILL BUY an ELECTRIC REFRIGERATOR on the DAILY SAVINGS PLAN . . . . !

Visit the stores of the refrigeration dealers or the Central Hudson showroom - select the refrigerator you want - have it delivered at once - pay for it by depositing TWO OR THREE NICKELS A DAY in a collection device attached to the refrigerator.

CENTRAL HUDSON GAS & ELECTRIC CORPORATION

The Kingston Daily Freeman

Per Annum in Advance by Carrier.....$7.50
Eighteen Cents Per Week
Per Annum by Mail.....$5.00

Entered as Second Class Matter at the Post Office at Kingston, N. Y.

Jay E. Klock
Editor and Publisher—1891-1936

Published by Freeman Publishing Company, Freeman Square, Kingston, N. Y. Lucia de L. Klock, President; Frederick Hoffman, Vice President; Harry du Bois Frey, Secretary and Treasurer. Address Freeman Square, Kingston, N. Y.

Member of The Associated Press

The Associated Press is exclusively entitled to the use for republication of all news dispatches credited to it or not otherwise credited in this paper and also the local news published herein.

All rights of republication of special dispatches herein are also reserved.

Member American Newspaper Publishers' Association.
Member Audit Bureau of Circulations.
Member New York State Publishers' Association.
Member New York Associated Dailies.
Official Paper of Kingston City.
Official Paper of Ulster County.

Please address all communications and make all money orders and checks payable to Freeman Publishing Company, Freeman Square.

Telephone Calls

New York Telephone—Main Office, Downtown, 2200. Uptown Office, 832.

National Representative
Prudden, King & Prudden, Inc.
New York Office.....R. C. A. Building
Chicago Office.....108 N. Michigan Avenue
Rochester.....642 Lincoln Alliance Building
Denver Office.....711 Bus Terminal Building
San Francisco Office.....681 Market Street

KINGSTON, NEW YORK, AUGUST 11, 1938.

TOLERANCE FOR PROFITS

An interesting fact regarding big incomes, and the public attitude toward them, is pointed out by Russell Weisman, economic columnist.

"The curious fact is," he says, "that the public is much less concerned by the huge earnings of professional entertainers, some of whose contributions to society might well be dispensed with, than with the large salaries and profits of industrial executives whose operations are much more closely related to productive effort."

He doesn't object to the remuneration of a big radio crooner or a motion picture star, but is bothered by the state of public taste and morals which seems to consider their services more valuable than those of men making a constructive and permanent contribution to the community.

The public doesn't figure these things out, but acts on feeling and instinct. Perhaps the popular entertainer's big reward is tolerated more than the business man's because the former gives pleasure more simply and directly than the ordinary business man can do. People have a good time while paying him their money, whereas payments to business nabobs, directly or indirectly, are usually painful.

The public knows, too, that the successful entertainers, no less than successful merchants or bankers or industrialists, have to pay big income taxes. Also that what the entertainers have left is usually frittered away, and doesn't result in any concentrated "money power" which might be considered oppressive to society.

THE "FILM TRUST"

The country seems to be entering another trust-busting era. This is a form of governmental activity and popular agitation that has been familiar for two generations, under both parties.

The oil company cases, which resulted in a large batch of convictions, is the most impressive recent example. Now the government has tackled the big motion picture industry, rated as a $2,000,000,000 business. Though spread through many seemingly independent companies, it is accused of being oppressive rather than freely competitive, creating a practical monopoly in production and distribution of pictures.

New capital is said to be discouraged from competition with established firms. Independent theatres have difficulty in getting pictures they want. As a result, the public, it is charged, "is not permitted to exercise choice as to the types of pictures it desires to see" and "there is no opportunity for new forms of artistic expression which are not approved by those controlling the major companies."

This is not so serious a matter as if it concerned food, transportation or other services essential to human existence. Yet film shows are our greatest present means of public entertainment, and so it is important to keep them free.

CRUSTLESS BREAD

How about the marvelous invention of two scientific gentlemen in Wuppertal-Barmen, Germany, for which Berlin registers enthusiasm? They have produced a device that bakes bread without any crust. It is a baking pan with a cover that can be screwed down, and has an absorbent lining, so that the moisture vanishes from the dough and the resulting loaf is pure white and "all inside."

This may be all right for those who like it. But millions of Americans will rise up indignantly and demand their crust, as against anything resembling a mere dumpling. It would save ladies trouble, of course, in having no crust to cut off when making nifty party sandwiches. But no such enthusiasm is likely to be found among the men. As for boys, their supposed antipathy to bread crust always has been exaggerated.

A good deal depends on the crust, to be sure. But with the thick, tender, golden brown crust that is usually obtainable nowadays on bread, whether domestic or bakery, a surprising number of people are inclined to eat the crust and throw away the inside. This yearning, in fact, accounts for the popular "hard roll" and Italian "breakstick," also ordinary toast.

BORDER PRACTICE

It is hard for onlookers to make any sense out of that border fighting between Russia and Japan. Surely each nation has enough trouble on its hands already, Japan with its costly and doubtful war in China, and Russia with its internal troubles and traitor-hunts, and the ever-present threat of Germany pouncing on her western front if she becomes involved elsewhere.

The locale of this fighting is obviously one where either side could use a little more territory to advantage. It is a place where Korea, Manchoukuo and eastern Siberia meet, at the tip of the slender Russian strip of land bordering the Pacific and near her important harbor of Vladivostok. The Russian government feels, of course, that it must safeguard that city and region at all hazards. The Japanese imperialists naturally would like to grab Vladivostok and its narrow hinterland, rounding out Manchoukuo and shutting eastern Russia from the sea. To either side, the basic issues there would probably be worth a war. But such a war just now, to any rational person, would seem crazy.

The most reasonable guess may be that both sides are just feeling each other out and practicing for the next war.

When the head of a government follows Douglas Corrigan's cruising plan, they call it statesmanship.

You might get the notion from the "pulp magazines" that civilization is being reduced to a pulp.

It's a wonder that Lincoln Ellsworth hasn't been swamped lately with applications to go with him to the Antarctic.

Volunteers are pouring in for the British army—John Bull is taking things in hand again.

THAT BODY OF YOURS

By James W. Barton, M.D.

(Registered in accordance with the Copyright Act)

CAUSE OF MUCH OF OUR TIREDNESS

A patient visited a physician and complained of a tired feeling all the time. After a careful examination he advised him to visit his dentist and bring back a report as to the condition of his teeth including an X-ray examination. When the patient returned with a statement from the dentist that there was no infection of the teeth or gums, the physician simply turned to the patient and said, "Suppose you tell me the whole story. I find no cause for your tiredness nor does your dentist, so that your tiredness is not due to organic trouble of any kind. You have something on your mind, something that has you thinking most of the day and part of the night; it is this constant thinking—worrying or puzzling of your brain—that is keeping you constantly tired. And until you get it settled in some way you will remain tired."

Tiredness is sometimes said to be due to overwork but it may be the worry about the work, not the work itself that causes the tiredness. And if the individual cannot adjust himself nicely to his work, then the constant upsetment of this lack of adjustment is going to keep him tired.

Dr. G. K. Wharton, London, Ontario, in the Canadian Medical Association Journal, in speaking of the fatigue syndrome or the set of symptoms we call tiredness, says:

"Worry, not work, kills. Frequently overwork suggests a mental conflict. Anything which sufficiently upsets the mental balance of a person will result in fatigue. Insecurity of home, affections, health, or employment becomes a powerful emotional factor producing fatigue. Fear and worry from whatever cause point in the same direction. It is well known that any emotional excess produces exhaustion. Unhappiness, dissatisfaction, frustration, a feeling of lack of purpose in life or its incompleteness, lead to a chronic lessening of energy. Indecision is a great waster of energy."

It will be noticed that no mention is made of excess thyroid or other gland juices as a cause of fatigue.

The thought then is that if after examination by physician and dentist, there is no organic reason for being tired all the time, one should take a look in on one's self—thoughts, worries, indecisions, and other emotions—as a likely cause.

NEUROSIS

Are you worried about an ailment that you do not have, bothered by "symptoms" or pains that medical tests do not reveal? Send for Dr. Barton's tremendously interesting and helpful booklet entitled "Neurosis" (No. 103), explaining how the "cure" of ailments is accomplished where none apparently exists. Address your letter to The Bell Library, 247 West 43rd street, New York, N. Y., enclosing ten cents for each copy to cover cost of service and handling, and mention the name of The Kingston Daily Freeman.

Twenty and Ten Years Ago

Aug. 11, 1918.—Charles Cavanaugh of Brooklyn, drowned in the Hudson river at Milton.

The Rev. Gerald Lewis appointed acting rector of St. Andrew's Episcopal Church at New Paltz.

Lloyd B. Ford of Napanoch died at Buena Vista Springs, Va.

Aug. 11, 1928.—Republican county convention named the following ticket: Congress, Harcourt J. Pratt; state senator, Arthur H. Wicks; assembly, Millard Davis; county treasurer, Herbert E. Thomas; district attorney, Frederick G. Traver, and coroner, W. Norman Conner.

Joseph L. Conroy of Hasratty street bitten by a dog.

An auto driven by Charles Semonion of Foxhall avenue, and a truck driven by Julius Cugelose of Kingston, Route 10, collided near Highland. Both cars were damaged and the drivers injured. They were rushed to the Benedictine Hospital for treatment.

Charles S. Kaleel of Torrington, Conn., and Miss Mary R. Rist of this city, married in St. Peter's Church.

The Lorillard Company on Grand street entertained their employes and their families at an outing at Golden Rule Inn.

Milton P. Townsend of this city and Edwin H. Hummell of Port Ewen were attending the Christian Endeavor Conference at Montour Falls.

THE CLOUDED MOON

By MAX SALTMARSH

The Characters

Hugo Stern, handsome author, living on the French Riviera.
Archie Lumsden, myself, Hugo's friend.
René Geiss, singularly unpleasant but famous cartoonist.

Yesterday: Summoned to Palm Beach by O'Donnell, an American detective, Hugo and I see Eve Monet murdered while she is taking part in a mannequin show.

Chapter Four

A Rotten Business

IT was extraordinary how quickly the flawless organization of the place asserted itself at the voice of authority. In a flash, it seemed, there was a cordon of waiters holding back the jostling crowd. Two hefty fellows picked up the limp body in the spangled dress while others made a passage for us through the crowd. The manager himself led the way, pausing occasionally to reassure some distinguished patron. "It is nothing," I heard him say to one excited old gentleman. "The poor girl had a sudden heart-attack and fell from the gangway. We hope it is not serious, but we cannot tell until the doctor has made his examination. In the meantime, may I beg Monsieur to use his distinguished influence to calm the other guests?"

Half a dozen times during our exit did he pause to spread oil on the still painfully troubled waters, and each time there was an unmistakable lessening of the ferment. Only when we halted in the empty corridor outside did he relax his benevolent calm. He stood aside to let the sinister little cortège pass him, waving us down a smaller corridor. "To my private office, gentlemen," he said sharply. "You will have the goodness to wait in the anteroom while *Monsieur le Docteur* makes his examination.

I held back a moment and looked round me. The door through which we had passed was guarded by two impassive liveried flunkeys. Outside the baccarat room stood a couple of croupiers, saturnine and expressionless. Across the entrance three vast commissionaires were posed like statues. It was abundantly clear that from now on no one could enter or leave the building without permission.

The next minute he had motioned us on, into a small, dignified, discreetly lighted room, and Hugo and I were left alone.

I sat down abruptly on the nearest chair. I had seen a number of men come to violent and painful ends in a variety of places, but I had never before seen a woman die. I was suddenly conscious of a sick feeling in the pit of my stomach, and my knees were giving beneath me. "Well," I said to Hugo, "what d'you make of it?"

'Only A Child'

HE dropped into a chair opposite me, reached for a decanter and glasses on a near-by table, and poured out a couple of drinks. "Get outside of that," he said. "You're looking green, my son. It's a rotten business, but we're not responsible."

"But that's just it," I said. "I feel, that, in a way, I am. That girl was only a child. She was damnably frightened and she came to us for help. And what did we do?"

"Nothing!" he retorted, sharply but not unkindly. "And what could we have done? Nothing again! Get a grip on yourself, Archie. You look too much like the murderer yourself for my liking, and the police'll be here any minute."

"Then you believe she was murdered?" I caught him up.

"Of course," said he irritably. "But they'll bring it in an accident or, failing that, suicide, if they've got the ghost of an excuse. They don't want the publicity just when this place is stealing half the thunder from Monte Carlo."

"Well," I said obstinately, "if they try that game, I'll give them a run for their money. I'm not going to have that poor little soul murdered in cold blood under my nose without making sure that the fellow responsible swings for it."

"Loses his head, old lad," he corrected me, with the ghost of a grin. "We're in France, remember. And for the love of Mike, Archie, keep your mouth shut as far as you can and your temper under control. We're foreigners over here."

He broke off sharply, for the inner door had opened, and the little doctor came out. "Hello, Ricketts," said he amiably, "who'd ha' thought of seeing you here?"

The doctor stopped short, spun round like a top, gave a startled exclamation, and, dashing at Hugo, kissed him fervently on both cheeks. "*C'est toi!*" he cried ecstatically. "*Mon Hugo!* How is it that I did not know thee before?"

"Well," said Hugo, disengaging himself from the clinch, "I had to take a couple of looks myself before I was sure, Archie" — he turned to me—"this is a very distinguished person—no less than Monsieur le Docteur Riquet, champagne-scrounger extraordinary. Ricketts, this is my friend Archibald Lumsden."

The little doctor halted in the act of another assault upon Hugo's cheeks and gave me an uncommonly shrewd and searching look. Satisfied apparently, he advanced and solemnly offered me his hand. "Any friend to my dear Hugo is a friend to me," he assured me. "I am only sad that I meet you on so tragic an occasion. We must re-encounter ourselves later at my hotel and see if the Pol Roger is so good as it then was. It is but this morning that I arrived in Cannes, and I have not yet discover."

'No True Blonde'

"WHAT'S the verdict on the girl?" asked Hugo.

The little man hesitated, looked this way and that, and spoke finally in a lowered voice. "She was shot," he said, "by a bullet at close range. From the size of the wound, it would be a small automatic. Further than that—" He spread out his hands. "Nothing, except that like so many modern women, no true blonde. The hair was dyed."

I looked at Hugo, thinking of Geiss's queer superstition about dark women, but even as I opened my mouth to speak, the door opened and a small and solemn procession entered the room. First came a large individual in a frock coat, with a purple rosette in the buttonhole, whose round and chubby face seemed unnaturally compressed into an expression of official solemnity. At his heels trotted a scrubby little fellow carrying a small black Gladstone bag.

Two hefty fellows carried the limp body.

and following him came a uniformed gendarme.

The fat man paused, surveyed us all, and bowed to Hugo. At the same moment the manager appeared from the inner office, included the whole party in a dignified salutation and beckoned them to follow him. The last to pass through the closing door was the little doctor Riquet, who sent us a comical, wry sort of grimace as he disappeared.

"That was Thiers," said Hugo under his breath to me, "the local chief of police."

After about ten minutes the chief of police came out, followed by the gendarme, to whom he gave a whispered direction. He waited till the man had left the room and then turned to us. "Gentlemen," he said, "you, Monsieur Stern, and you, monsieur, will now have the goodness to tell me what you know of this unfortunate affair."

"Just a minute, Thiers," said Hugo. The other's manner when addressing him had been affable, and it was obvious that he recognized in him a well-known and valued local resident. "You might tell us one thing first, and then all the information we have is at your disposal. Was the girl murdered?"

The other shrugged, sighed, and spread out his hands. "It would appear so," he admitted. "Well, then, here's what we know." And with an admirable pithiness, Hugo told the story of our first encounter with the girl, and our subsequent sight of her at the mannequin show. When he had done, the fat man raised his eyebrows.

"You say that neither you nor your friend had seen her before," he pondered, "but that Monsieur Geiss admitted himself to be acquainted with her?"

(Copyright, 1938, Max Saltmarsh)

Tomorrow: Death strikes again.

Pajamas Oust Shorts

Paris (AP)—Pajamas are going ahead of shorts this summer season. Mlle. Eve Curie is wearing mid-length pajamas of white linen piped with linen in royal blue. Countess Girard de Monstiers is wearing beach slacks of red striped white linen, and evening pajamas of white albene topped with a flowered organza blouse. All Vera Borea models.

Hancock, N. Y. (AP).—In response to a telephone call, Trooper A. C. Drescher investigated "terrible screaming" at a neighbor's house and found it was only the baby. The next day the unidentified complainant saw a paid ad in a newspaper which said in part: "We would much rather have had you call in person in the future, as we can appreciate the annoyance of a baby's crying. Besides, it is imposing a very disagreeable job on the troopers x x x."

Gloversville, N. Y. (AP).—Daniel Hall, Gloversville painter, would resent it if anyone called his 35-year-old automobile passe. The machine, a 1903 two-cylinder Maxwell, will do 40 miles an hour if pushed a bit, and turns over readily when cranked, Hall says. It has gas lights.

RIGHT UP HIS ALLEY

By BRESSLER

Sundown Stories

—By Mary Graham Bonner—

The Spider Crab

WILLY NILLY looked and looked and decided that the hermit crab had been playing a trick on him. There was no other crab in the seaweed. But then Willy Nilly spoke aloud and the spider crab showed a little of himself peeping out from the seaweed.

"Are you comfortable in there?" asked Willy Nilly. And now he could tell that the spider crab was well named with his rather plump body and thin legs.

"It's not so much a question of comfort as it is of safety," answered the spider crab. "I can rest this way without worrying. Fishes won't think I'm in all this seaside. You see I made myself a coat of seaweed. The spider crabs have found it worked very well."

"Wasn't it very hard to do that?" Willy Nilly asked in amazement.

"Very," answered the spider crab, "but it was worth it. I can take my spider crab ease now.

"You see I chewed little pieces of seaweed and then held them in my mouth until they became sticky. Then I fastened them over my shell so that they would stick."

"I think that's wonderful," said Willy Nilly admiringly.

"It takes time, but I'd rather do it than have to keep down in the sand the way lady-crab must do. She wears such a gay costume—white with reddish spots and she doesn't dare let the fishes see her. She lies and lies in the sand and only lets her eyes remain above ...

"Well, we all have our ways, crabs, fishes, birds and so on."

"We certainly have," said Willy Nilly. "And I must say I think you're clever to have worked out these things!"

Tomorrow—"Other Crabs"

MODENA

Modena, Aug. 11—Those desiring to enter exhibits at the annual Ulster County Fair and Farmer's Field Day, Wednesday, August 24, at Forsyth Park, Kingston, are advised to make their entries on or before August 15, to insure satisfactory placement.

The Rev. and Mrs. Robert Guice, Ruth and Richard Guice, of Treadwell, who have been enjoying camping in Connecticut, visited friends in this section on their return to Treadwell last week.

Harry Sutton, Marshall Sutton, of Clintondale, Lester Wager and DuBois Grimm, of Modena, saw the Pirates vs. Giants baseball game in New York city Sunday.

George Carney has rented his house south of Modena village to a family from Highland.

Mr. and Mrs. Myron Miller and son, Myron, Jr., of Malden-on-Hudson, who have been spending the week in Dutchess county, were visitors here Saturday.

Philip Carroll has returned to his duties in the Schoonmaker department store in Beacon, after a vacation period.

Troy, N. Y., (AP).—John Allman is fond of his pet sphecius speciosus of the bembecidae family. Reduced to plain English, it is a solitary digger wasp, which lives in the ground in his garden. Allman says the wasp sometimes disappears in its hole for a day at a time, when it has a katydid many times its size to devour.

Washington Daybook

By PRESTON GROVER

WASHINGTON—Once upon a time there was a famous statesman who wished in vain that his enemy had written a book. Then he would have had an opportunity to confound his enemy with inconsistencies, with glaring mis-statements, with changes of front, and with everything that can happen to a man who has written a book.

But the Republican National Committee has beaten that idea to a shell. The committee has written a book for their enemy—President Roosevelt. It is a trim little affair bound in green paper and labeled "Quotations From Franklin Delano Roosevelt."

As a foretaste of what is inside, there is a quotation from Benjamin Franklin: "Saying and doing have quarreled and parted."

Now President Roosevelt has had "book trouble" before. When the Supreme Court fight was in progress, Senator Wheeler picked up a book the President published in 1933 entitled "On Our Way." From it he extracted condemnation of any idea of "packing" the Supreme Court by adding new members with a view to obtaining a change of decisions.

Senator Wheeler read quantities from the book into the record in launching his attack against the court revision bill.

Aimed At Campaigners

THE new book put out by the Republican National Committee helps out those who might not have been so well posted on these things as Senator Wheeler. It has an index and a cross-index on where to find what the President said on this and that, on any asserted changes of attitude, and the like.

"Some quotations were selected which appear to be excellent arguments for the New Deal, all its theories and all its works," says a note in preface. "They set forth in ringing terms social objectives which no man could honorably disavow. They can be used by skillful campaigners as yardsticks for New Deal promises by which to gauge the performance of the New Deal in its many and varied fields of experimentation.

"Other quotations were selected for use in refuting the arguments of the allies of the President in his own language. Thus we have included statements of the soundness and permanence of the economic recovery of 1935 and 1936 so heavily relied on by the administration in its successful battle for votes in the last presidential election. Administration claims for credit for recovery are especially useful in fixing responsibility for the Roosevelt depression, for in the words of the President, 'We planned it that way.'"

(The book probably was on the press before there was time to get a few quotations to explain the current upturn on the stock market.)

Glee For The Partisan

HERE is a knick-knack, also from the preface:

"Statements are included which show administration favor to special groups, disfavor to others, all instilling class hatred, formerly unknown in this country."

And another:

"Many manifestly misleading or unfair statements will be found in the record."

Reading the thing, you get a picture of some harried partisan poring over it in a hot hotel foom around midnight. He finds just the thing. Ah, how he'll pillory the President before the awed Mothers' Sewing Club! And next day, loaded for bear, he sort of sneaks up on them by leading off with:

"Unprepared as I am to speak to this intelligent gathering of leading women,"—etc.

Man About Manhattan

By George Tucker

NEW YORK—I was in one of those Latin supper clubs, having a late coffee, when this man came in. He was about fifty. Although he was gray, he was hard and lean, and there were no signs of dissipation about his face or eyes whatever. His whole manner seemed assured and easy.

He came in about 2 a. m. and with him was a woman who may have been 25 or 45—I couldn't tell, and it doesn't matter anyway. He held her chair for her and gave her a cigarette and they talked pleasantly a few minutes and ordered supper.

And all the while, remember, an orchestra was playing rumbas and tangos. Very good rumbas and tangos. They caught at your feet and made you want to be out there dancing. They must have caught at her feet, too, for presently she said: "We'll have one now, yes, before the waiter gets back!" I could hear her very distinctly because their table was next to mine, and in a nightclub this means that I was practically sitting in her lap. "Of course," he agreed, and they got up and danced.

• • •

THEY danced beautifully. You would expect this in the woman, but this man was a superb dancer. He did nothing that drew attention to himself, other than the fact that he danced so perfectly that most of the others suffered by comparison. He danced as easily as you lift a cigarette to your lips. If the music said rumba, he knew what to do. If it said tango, he was all right, too.

I like to see that in a man. I like to see a man, particularly an older man, who knows what to do when the time comes to do it. Most men of that age give themselves over to a hybrid form of toddle when they dance, no matter what the music calls for. Waltz or tango, it makes no difference to them. And you know they don't enjoy it. After a couple of rounds you can tell by the expression on their faces that they wish they were home or at least back at the table.

If all the men in New York learned to dance correctly I really believe that within a year 40,000 chiropodists would be destitute.

• • •

AND yet the dance is catching on in New York. Among men, I mean. More and more you see older men who handle themselves as adequately as their younger brothers. I don't mean fossils and sugar daddies trying to cheat the grave. I mean average business men who like to keep fit even though they are fifty.

As a matter of fact, many of them, secretly or otherwise, take instruction at the numerous dance schools in New York.

Entrance Exam

Berlin (AP)—Students taking examinations for all German universities must be able to run two miles in 13 minutes; jump 12 feet six inches; throw a 16½-pound weight eight yards and swim 54 yards, breaststroke, in 60 seconds.

Seneca Castle, N. Y. (AP).—Mrs. Charles Baker has just completed crocheting six pairs of window curtains in which she used 31,290 yards of No. 30 crochet cotton. She believes she set some sort of record in the amount of thread used.

SUPER A&P MARKET

SELF SERVICE

ALWAYS A&P—FOR REAL LOW PRICES!

It's real low prices on good quality foods that bring thrifty women to our modern super-markets. And the savings they make—the bargains they get—keep them coming every day. You'll see prices so low, you'll be amazed. It's our efficient way of operating, plus customers serving themselves, that make such big values possible. Spend a few minutes with us and spend less money.

OPEN FRIDAY UNTIL 9 P. M.—SATURDAY UNTIL 10 P. M.

17 CORNELL ST., KINGSTON

Just off Broadway 2 Blocks from the Kingston West Shore R. R. Station

LEMONS CALIFORNIA DOZEN 17c

Home Grown Produce Week! A&P is co-operating in a nation-wide campaign to dispose of surplus crops

ONIONS YELLOW NATIVE GROWN 10 LB PANTRY SACK 19c

APPLES NATIVE-GROWN BUTCHESS VARIETY 5 LBS 17c
PEPPERS NATIVE-GROWN 4 FOR 5c
CARROTS NATIVE-GROWN 4 LGE. BCHS 10c
CUCUMBERS LONG—GREEN 3 FOR 5c
BEETS NATIVE-GROWN 4 LGE. BCHS 10c
CABBAGE OR SQUASH NATIVE-GROWN 3 LBS 5c
CANTALOUPES HEARTS O'GOLD 3 FOR 25c
ORANGES CALIFORNIA VALENCIAS 2 DOZ 35c
PEARS CALIFORNIA BARTLETTS DOZ 19c
GRAPES CALIFORNIA SEEDLESS LB 10c

SALMON SULTANA — RED ALASKA 2 16 OZ CANS 35c
GREEN BEANS STANDARD QUALITY NO. 2 CUT—STRINGLESS CAN 5c
WET SHRIMP MED. SIZE 2 5¾ OZ CANS 23c

YUKON GINGER ALE—Pale Dry and Other Flavors—Contents Only 4 29 OZ BOTS 29c
STATLER PAPER TOWELS 2 ROLLS 15c
SANDWICH SPREAD SMITHFIELD JAMES RIVER 2 2½ OZ JARS 27c
A&P PEAS TINY-SIFTED NO. 1 CAN 10c
A&P SAUERKRAUT 3 NO. 2½ CANS 25c
RELIABLE PEAS CHOICE QUALITY 2 NO. 2 CANS 25c
OLD MUNICH MALT 3 LB CAN 43c
BEER & ALE NEW YORKER BRAND CONTENTS ONLY 12 OZ BOT 5c
FLIT INSECTICIDE ½ PINT CAN 13c PINT CAN 23c
SUNDINE ORANGE JUICE 3 12 OZ CANS 25c
SUNNYFIELD CORN FLAKES 8 OZ PKG 5c
PRESERVES ANN PAGE PURE—All Flavors Except Strawberry 16 OZ JAR 15c
CLEANSER & LIGHTHOUSE BRAND 3 CANS 10c
CUCUMBER SLICES MAYFAIR—FRESH 13 OZ BOT 10c

A&P Coffees
8 O'CLOCK 2 1 LB BAGS 29c 3 LB BAG 39c
RED CIRCLE RICH AND FULL-BODIED 2 1 LB BAGS 35c
BOKAR VIGOROUS AND WINEY 2 1 LB BAGS 37c

A&P Breads
HOME STYLE sliced 2 Your choice 1 lb. 4 oz loaves 17c
MILK LOAF SLICED
FRANKFURTER ROLLS 2 PKGS OF 6 15c

BROILERS OR FRYING CHICKENS Fancy Top Grade—2 to 3 lb. avg. LB 23c
LAMB LEGS GENUINE SPRING LB 23c
STEAKS ROUND OR PORTERHOUSE CUT FROM WESTERN STEER BEEF LB 33c
LAMB FOREQUARTERS LB 13c
FRANKFURTERS FRESHLY MADE LB 21c
POT ROAST BEEF SHOULDER CUTS LB 19c
LARGE BOLOGNA SLICED LB 17c
HADDOCK FRESH LB 9c
SWORDFISH FRESH LB 25c
CLAMS LITTLE NECKS DOZ 9c

Canning Supplies
MASON JARS DOZ PINTS 55c
IDEAL JARS DOZ PINTS 79c
CERTO FOR MAKING JAMS AND JELLIES BOT 18c
JAR RINGS PAK TITE 3 PKGS OF 12 10c
JELLY GLASSES ½ PINT SIZE DOZ 33c
PICKLING SPICE 5 OZ PKG 12c

Heinz Products
SOUPS MOST KINDS 2 16 OZ CANS 25c
BABY FOODS ALL VARIETIES 3 CANS 25c
RICE FLAKES PKG 11c

P&G WHITE NAPTHA SOAP 6 CAKES 19c

MATCHES BUFFALO DIAMOND BRAND 6 BOXES 15c
PEACHES DEL MONTE SLICED OR HALVES 2 NO. 2½ CANS 25c
GRAPE JUICE A&P PINT BOT 10c QUART BOT 19c
GRAPEFRUIT JUICE 2 47 OZ CANS 29c

ANN PAGE TOMATO JUICE 12½ OZ CAN 5c
MUSTARD 1815 BRAND 32 OZ JAR 10c
BOND PICKLES 7 VARIETIES IN GLASS 12 OZ JAR 10c
IONA CARROTS STANDARD QUALITY 2 NO. 2 CANS 13c
BEANS RELIABLE WAX OR CUT GREEN STRINGLESS 3 NO. 2 CANS 29c
ANN PAGE SALAD DRESSING QUART JAR 25c
NECTAR ORANGE PEKOE TEA ¼ LB PKG 15c
IONA SALAD DRESSING QUART JAR 21c
BABBITT'S CLEANSER 2 CANS 9c
RAINBOW BLEACH PINT BOT 10c QUART BOT 19c
HORMEL'S "SPAM" SERVE IT HOT or COLD 12 OZ CAN 29c
OCTAGON SOAP CHIPS LARGE PKG 17c
BORDEN'S CONDENSED EAGLE BRAND MILK 15 OZ CAN 19c
SUGAR FINE GRANULATED BULK ONLY 10 LBS 44c

Butter
CREAMERY 1 LB PRINT 26c
SILVERBROOK 1 LB PRINT 30c
SUNNYFIELD 1 LB PRINT 31c

Flour Sale
IONA FAMILY 24½ LB BAG 49c
SUNNYFIELD FAMILY 24½ LB BAG 55c
SUNNYFIELD PASTRY 24½ LB BAG 45c
PILLSBURY'S BEST 24½ LB BAG 81c
GOLD MEDAL KITCHEN-TESTED 24½ LB BAG 83c

CORN A&P GOLDEN BANTAM CRUSHED or WHOLE KERNEL 3 NO. 2 CANS 25c
O&C POTATO STICKS SHOESTRING STYLE NO. 2 CAN 9c
FRIEND'S BEANS ALL KINDS 2 28 OZ CANS 25c
SUGAR CONFECTIONERS, BROWN or POWDERED 3 1 LB PKGS 19c
CAMPBELL'S TOMATO SOUP 4 10½ OZ CANS 25c
SHREDDED WHEAT 12 OZ PKG 11c
DOLE'S PINEAPPLE SPEARS 2 25 OZ CANS 29c
A&P PINEAPPLE JUICE 46 OZ CAN 25c
CRISCO VEGETABLE SHORTENING 1 LB CAN 17c 3 LB CAN 47c
TOMATOES STANDARD QUALITY 4 NO. 2 CANS 23c
CORNED BEEF ARMOUR'S "STAR" 12 OZ CAN 15c
NUTLEY MARGARINE 2 1 LB PRINTS 19c

FREEMAN CENT-A-WORD ADS. BRING RESULTS

Claimants Against New York For Lands to Be Acquired

Appended is a list of claimants against the city of New York for additional lands to be taken in Ulster and Sullivan counties for construction of the Rondout reservoir at Lackawack, along with the number of acres to be taken for such purpose.

The properties are shown on maps filed last week in the county clerk's office by the law department of the city of New York. The maps are in addition to maps previously filed which covered lands heretofore acquired. They are designated as Delaware Section 7, covering land to be acquired in Ulster county, and Delaware Section 8, which covers lands to be taken in Sullivan county, with one exception, what is known as "County Line Farm," which lies in both counties. The Sullivan county parcels are in Montela and Eureka.

Appraisal commissions, to take testimony and fix a fair valuation upon the parcels shown on the new maps, have not yet been appointed, but it is probable they will be named in the near future.

In addition to maps covering sections 7 and 8, a third map, known as Rondout Highway Section 1, has been filed. This map shows the proposed location of the new highway which will be built around the reservoir and which will be a substitute for the present main highway up the Lackawack Valley and also other roads which will necessarily be discontinued when the area between Lackawack and Grahamsville is flooded by the waters of the new reservoir.

Following are the claimants under Delaware Sections 7 and 8:

Delaware Section No. 7

Claimant	No. of Acres taken
Ida L. Brown	24.952
Lorin Wright	3.022
Estate of Earl P. West	172.112
Samuel Lieberman and Jack Gebaide	38.737
B. and M. Osterhoudt	10.504
Nial and Nancy Keogan	8.786
Est. of E. Martin	80.020
Est. of P. A. Sheeley	7.658
County of Ulster	0.046
County of Ulster	0.016
County of Ulster	0.017
William Stangel	11.120
Unknown (Island)	1.589
F. and B. Tartakoff	36.641
Floyd Herman	0.507
Floyd Herman	1.304
Gordon J. Eck	0.631
Melvin and Mary Eck	0.971
Benj. Cherney and S. H. Berger	168.909
Unknown	0.059
Benjamin F. and Cora B. Kortright	162.367
Goldie D. Lasher	21.016
School District No 6	0.429
Samuel Halpern	91.804
Montela Holding Co.	24.457
George and Katherine Hoff	2.016
Charles and Ora Carlile	1.708
E. M. Pagan	8.506
Elmer Sheeley	0.731
W. D. and A. M. Irwin	7.253
Wesley D. Irwin	8.823
John C. Richard	68.643
J. C. and E. Richard	18.251
Julia P. Bliss	1.002
Katherine Plewa	5.336
Ulster McDole	0.993
Est. of E. VanWagener	24.241
T. H. and L. Connor	103.452
Unknown (Island)	1.643
Myrtle L. Dulaff	53.603
Archie Smith	3.309
David Rosenzweig	63.994
Orville A. Ackerley	35.284
Willis Sheeley	0.514
Unknown (Island)	0.517
Champlin R. Yale	32.888
J. and C. Coddington	18.516
A. M. Vandemark	16.424
Unknown (Island)	0.496
Cassie G. Porter	39.651
William Vandemark	71.545
Delbert Osterhoudt	68.701
D. and B. Osterhoudt	35.858
Selden M. Hornbeck	26.005

Delaware Section No. 8

Claimant	No. of Acres taken
Trustees of Methodist Episcopal Church of Upper Lackawack	0.492
Frank Patruno	71.926
Bruce Gillette	66.718
W. and M. Dierfelter	3.151
William Dierfelter	122.469
Sheeley Burying Ground	1.128
Archie and May Grant	12.477
W. and R. Dierfelter	132.201
J. and A. George	17.491
Estate A G. Hornbeck	12.821
U. and M. Kemble	11.230
George W. and Silvia May Lawrence	26.401
Estate of W. H. Donovan	17.917
Howard Brooks	11.673
Howard Brooks	3.616
B. and G. Fuller	33.848
Estate of Susan Fuller	0.213
Chester Hornbeck	30.368
F. and M. Burch	0.369
Melvin DuBois	1.524
Melvin DuBois	6.513
G. and N. Hornbeck	11.148
Estate of E. Smith	33.369
Estate of E. Smith	1.311
Leland Dayton at al	0.955
Mahlon Donovan	0.285
Estate of J. B. Smith	66.106
Estate of J. B. Smith	3.089
County of Sullivan	0.161
Ethel M. Bevier	0.987
George N. and Katherine B. Smith	1.520
Trustees of Porter Burying Ground	1.577
Unknown	0.084
Willis N. Ryan and Eva M. Smith	1.558
Willis N. Ryan	0.211
H. and I. Ryan	13.988
William Carlile	110.150
Estate of G. C. Dayton	24.055
R. and D. Hornbeck	45.424
Rance Quick	18.201
Trustees of Low's Corners Baptist Church	0.766
Abram D. Low	82.316
Herbert C. Burch	31.846
Unknown	0.772
M. F. and H. Furman	10.026
G. and G. Quick	10.592
George Gorton	47.102
Estate of Columbus C. Smith	14.447
George Dierfelter	9.626
George Dierfelter	27.341
Unknown	0.420
John P. Amthor	12.848
John P. Amthor	8.412
L. S. Whiteley	25.803
Estate of Pierce R. Brundage	15.295
Ira Wolf	5.852
Sheldon and Helen DuBois Moore	32.209
Rodney F. Pratt	0.590
Estate of F. W. Reynolds	3.928
Estate of G. B. Reynolds	14.881
Dwight C. Decker	1.277
Frank Cross	1.550
Consistory of Reformed Dutch Church	0.916
Benjamin Hill	1.061
Unknown (Cemetery)	0.091
Unknown (Cemetery)	0.003
Unknown (Cemetery)	0.006
Unknown (Cemetery)	0.028

NEW PALTZ

New Paltz, August 11.—Mrs. H. F. Gronemeyer of Kingston spent several days last week with her son-in-law and daughter, Mr. and Mrs. Alvin Beatty.

Miss Marjorie Smith, a member of the graduating class at the Poughkeepsie Business Institute, will attend the banquet for graduates to be held at Smith Brothers' restaurant in Poughkeepsie Friday evening, followed by informal graduation exercises at the school auditorium.

Mrs. Daniel Shaw and daughter, Mildred Radley, who are spending a vacation at Mohonk Lake, recently entertained there for Elting Harp, Sr., A. Bruce Bennett, Harry V. Harp, Mrs. Emma Mason and Daniel Shaw.

District Superintendent Ralph H. Johnson of New Paltz met with the voters in John G. Borden High School at Wallkill Tuesday night for the second discussion on the proposal of centralizing surrounding school districts. Included in the schools to be centralized are Bruynswick, Hogaberg, Wallkill, Shawangunk, Gardiner, Plattekill, Lloyd and other small schools.

Mrs. Andrew Deyo attended the art exhibit at Woodstock last week, after a luncheon at the Evergreens in West Hurley with the members of the Poughkeepsie Art club.

Mrs. Howard Sherwood, who has been critically ill, is slowly improving at her home on Church street.

Mrs. Dale Sutherland and daughter, Betty, were guests of Mr. and Mrs. John Denton at Modena during the week.

Mr. and Mrs. Egbert Van Wagenen and daughter, Janice, of New Jersey are visiting Mr. and Mrs. George Boettiger.

Mr. and Mrs. Alex Gronman have been entertaining Mr. and Mrs. Victor Dahlstrom and daughter of Long Island.

Mrs. Howard B. Hoffman with her little daughter, Anne Marie, has returned from Kingston Hospital.

West Martinburg, N. Y. (AP)—Two six-ton cheeses have been poured here for exhibition at the New York State fair. J. C. Marquardt of the dairy division of the State Agricultural Experiment Station at Geneva attended the pouring ceremonies.

CREEK LOCKS

Creek Locks, Aug. 10—Mr. Binns is on a visit to New York for a few weeks.

Miss Helen Haber and friend, who spent their vacation at Mrs. Winchell's returned home to New York.

Mr. and Mrs. Mickich visited in New York recently.

C. McLaren spent the week-end with his many friends at his home.

Miss Eva Lukas is spending a week in New York with friends.

Miss Cyper has friends stopping at her home for two weeks.

Mrs. J. Melos visited Saturday evening at Mrs. McLaren's home.

Mr. and Mrs. Kelsch spent the week-end in New York, returning Sunday evening.

Mrs. Binns has quite a few boarders stopping at her home for a few weeks.

Mr. and Mrs. A. Mowle has relatives stopping for a few days visit.

Mr. and Mrs. Kapler and friends spent a few days at the Lukas boarding house in Creek Locks.

Anna Karen Gets Broadway Chance

The story of the young actress who joins a summer stock company, is seen by a New York producer and hired on the spot for Broadway work, became an actuality at the Maverick Theatre last week.

The fortunate young actress is Anna Karen who has been one of the featured players at the Maverick this season and has shown her versatility by appearing in such roles as the Moll in "The Cradle Will Rock," Miss Crews in "Boy Meets Girl," the sixty year old Aunt Esther in "Transition" and Jean Maitland, the glamour girl in "Stage Door."

It was Miss Karen's amazing characterization in "Transition" which convinced a scout from the Sam Harris office in New York that she was suitable for the role of the Russian Duchess in "You Can't Take It With You," the current Kaufman-Hart comedy success.

Miss Karen will make her last appearance of the season at the Maverick Theatre this week in "Ode to Liberty," a comedy adapted from the French by Sidney Howard. She will play the role of Madeleine, a wealthy Parisian society woman, the part played by Ina Claire in the New York production several seasons ago.

MANY NEVER SUSPECT CAUSE OF BACKACHES

This Old Treatment Often Brings Happy Relief

Many sufferers relieve nagging backache quickly, once they discover that the real cause of their trouble may be tired kidneys.

The kidneys are Nature's chief way of taking the excess acids and waste out of the blood. Most people pass about 3 pints a day or about 3 pounds of waste.

Frequent or scanty passages with smarting and burning shows there may be something wrong with your kidneys or bladder.

An excess of acids or poisons in your blood, when due to functional kidney disorders, may be the cause of nagging backache, rheumatic pains, leg pains, loss of pep and energy, getting up nights, swelling, puffiness under the eyes, headaches and dizziness.

Don't wait! Ask your druggist for Doan's Pills, used successfully by millions for over 40 years. They give happy relief and will help the 15 miles of kidney tubes flush out poisonous waste from your blood. Get Doan's Pills.

BECK'S BROADWAY MARKET

662 Broadway Phones 1510-1511

There's no Substitute for Quality MEATS

In meats, as in everything else, YOU GET WHAT YOU PAY FOR. If it's too cheap—there's a reason.

AT BECK'S

You Pay a Fair Price for QUALITY and You Always Get It

YOUNG TENDER GENUINE SPRING
LEGS LAMB, lb. 27c
BREAST LAMB, lb. 8c

STRICTLY FRESH LOCAL HOME DRESSED POULTRY
BROILERS, 2¼ lb. or ROASTING
CHICKENS, 4 lbs. avg. lb. 31c
FANCY YOUNG FOWL, 5 lbs. 32c

FORST FORMOST NO-JAX FRANKS, lb. 29c
FORST FORMOST BOLOGNA, lb. 28c
FORST FORMOST THURINGER, lb. 33c
FORST FORMOST VEAL LOAF, lb. 32c

Armour's Full Cream CLOVERBLOOM BUTTER 2 lb. Roll 65c
Gov't Certified—92 Score

Fresh Killed Spring TURKEY, lb. 39c
Home Dressed Roast CHICKENS, ½ lb. 37c
Fresh L. I. DUCKS lb. 20c

THE BEST HAMBURG STEAK IN TOWN. ALL PURE BEEF.
HAMBURG STEAK, lb. 25c
ALWAYS GROUND FRESH.

Machine Sliced White or Yellow LOAF AMERICAN CHEESE lb. 29c
ARMOUR'S STAR TOMATO JUICE, 24-oz. can 10c
BABCOCK'S CREAMY COTTAGE CHEESE 2 lbs. 15c
IMP. SWITZERLAND SLICED SWISS CHEESE ½ lb. 30c
S. & W. UNDILUTED No. 2 can TOMATO JUICE 3 for 25c

Lowest PRICES ON Quality SEAFOOD

FRESH CUT COD or HADDOCK SKINLESS FILLETS lb. 17c

COD STEAKS lb. 16c
BUTTERFISH lb. 18c
HALIBUT lb. 28c
L. I. BLUEFISH lb. 35c
SEA SCOLLOPS lb. 25c
FILLET SOLE lb. 42c
SMALL SCOLLOPS lb. 35c
FRE. MACKEREL lb. 17c
SWORDFISH lb. 29c
SALMON lb. 35c
STRIPED BASS lb. 32c
LARGE SHRIMP lb. 35c
BULLHEADS lb. 25c
CRABMEAT lb. 69c

Cherrystone CLAMS, Hundred 90c
SOFT SHELL CRABS PRIME SIZE 3 for 25c JUMBO SIZE 2 for 25c

IT'S *Kitchen-proved!*

See the new Westinghouse today!

WIEBER & WALTER, Inc.

690 BROADWAY, TEL. 512.

Saugerties, P. C. Smith & Son, Main St.

5 CENTS 5 CENTS

NICKELS

WILL STILL BUY an ELECTRIC REFRIGERATOR on the DAILY SAVINGS PLAN . . . . !

Visit the stores of the refrigeration dealers or the Central Hudson showroom - select the refrigerator you want - have it delivered at once — pay for it by depositing TWO OR THREE NICKELS A DAY in a collection device attached to the refrigerator.

CENTRAL HUDSON GAS & ELECTRIC CORPORATION

Another old railroad custom has become a thing of the past since the Susquehanna division of the Erie Railroad eliminated individual cabooses for its train crews. Instead of each crew having its own end car, the cabooses now are "pooled," the same one being used on each train for all divisions over which it passes. In the past, crew members fixed up their end cars to their own taste and slept and ate in them when they finished their runs.

Day Line ON THE HUDSON

One Way to NEW YORK $1.25 DAILY Including Sunday

DAYLIGHT SAVING TIME

DOWN STEAMER leaves Kingston Point 1:00 P. M. for Poughkeepsie, Newburgh, Indian Point, Yonkers and New York City, arriving W. 129th St. 6:40 P. M.; W. 42nd St. 6:00 P. M.

UP STEAMER leaves Kingston Point 2:25 P. M. for Catskill, Hudson and Albany, arriving at 6:15 P. M.

Music • Restaurant • Cafeteria

Telephone Kingston 1272

Labor Party Will Back Democrats

American Labor Party
574 Broadway, Kingston, N. Y.
August 9, 1938.

Dear Editor:

Kindly print the following in the next issue of your paper:

Democratic candidates committed to American Labor Party principles, to receive Labor Party endorsement in Ulster county.

Designating petitions are now being signed by American Labor Party voters, bearing the names of the county Democratic candidates who will be supported by the American Labor Party in the coming election. The decision to support the Democratic ticket this year was made on the basis of commitments received from the Democratic candidates stating that they will adhere to and honestly support the principles of the American Labor Party, which are:

The American Labor Party of New York state stands for the full and uncompromising preservation of the nation's priceless inheritance as incorporated in the Declaration of Independence and the Bill of Rights.

To encourage the practice and procedure of collective bargaining by protecting the exercise by workers of full freedom of association, self-organization, and designation of representatives of their own choosing for the purpose of negotiating the terms and conditions of their employment or other mutual aid or protection.

To keep labor and social legislation in step with changing developments in our industrial life.

Through legislation and collective bargaining to make every job the best that the human mind can devise as to physical conditions, human relations and wages.

To aid labor to play its part in the study and development of any economic policies for the future of the United States.

To secure wages high enough to give decent livelihood and a share in the products of industry to every family.

To secure, for labor, hours short enough to spread the work and to give everyone adequate leisure.

To secure, for labor, insurance against involuntary unemployment.

To obtain, for labor, security in old age.

To secure the elimination of child labor which depresses wages and working standards and is detrimental to the physical and moral standards of the growing generation.

To secure for the youth of America the opportunity for proper training.

To make possible comfortable housing at a moderate cost for all.

To bring about sufficient planned utilization of natural economy so that coal, oil, timber, water power and other natural resources that belong to the American people of this and future generations shall be protected from predatory interests.

To secure and maintain the institution of democracy in our industrial and mercantile life in the public interest.

To maintain such democratic institutions as free speech, free criticism, free conscience, and the democratic belief in advancing progress through orderly changes of law, both civil and constitutional.

To elect and to aid in the election to public office of persons who will advocate, adhere to and strive to carry into effect the principles and purposes herein stated, and further to unite in a common movement all societies and associations organized for like and similar purposes.

Each of the Democratic candidates having committed themselves to honestly support the above principles, and the policies set forth by our President, Franklin D. Roosevelt, will receive the wholehearted support of the American Labor Party. Plans are in progress for an extensive campaign throughout the county.

QUESTIONED IN SCOUTMASTER'S DEATH

Hunted over half the nation since last fall, Wilfred B. Squires (right) was questioned at Batavia, by Sergeant Harry Dehollander of New York State Police about the hitch-hike slaying of Morris Close, Rochester Scoutmaster. Squires was arrested in Emporia, Va.

DRY BROOK

Dry Brook, August 11.—Mrs. James McDonald and daughters, Mrs. Agnes Peckard and Mrs. Clarence McDonald, and sons, Fred and Bruce, of Sidney spent the week-end at the home of Mr. and Mrs. Grover Kittle here.

Mrs. Herbert Sprague and daughter of Liberty are spending some time with her sister, Mrs. Reginald Todd, here.

Miss Lois Haynes is spending a few days with her great-aunt, Mrs. Louise Haynes, near Kingston.

Mr. and Mrs. A. F. Wittman and twin daughters, Jean and Joan, also Mrs. Wittman's sister, Miss Marguerite Burrough, all of Binghamton were Sunday visitors at the home of their sister, Mrs. Nellie Wynn. Miss Burrough remained here, where she expects to spend a week's vacation.

Mr. and Mrs. Roy Todd and family attended the funeral of her father, Myers Jacobson, at Pepacton, Tuesday afternoon.

Mr. and Mrs. Milon Schwartz of Norwich, also Mrs. Schwartz's aunt, Mrs. Deborah Dumond, of Livingston Manor, were week-end visitors at the home of Mr. and Mrs. Ney Todd in this place.

Mr. and Mrs. Russell Todd of Franklin, Pa., are spending a few days vacationing at the home of their parents, Mr. and Mrs. Leon Duranton and Mrs. Ratie Todd.

Mr. and Mrs. Sam Todd of Plattsburg and daughter, Mrs. Ronald Albee of Roscoe, are spending a few weeks vacationing and renewing old acquaintances in this section. They are stopping at the home of his sister, Mrs. Ratie Todd, near Arkville.

Mrs. Leon Duranton sustained a slight injury to her hand when it became caught in an electric wringer, she being excited neglected to release the safety release at once.

Mrs. George Roberts of Halcott Center spent a few days with her brother, Arthur White, and family in this place.

The annual church fair and chicken supper for the benefit of the M. E. Church, which was held at the Evan Todd home on Tuesday evening, netted over $400. The sunshine booth, carried on by the Junior Sunday school classes, netted them $11, which they will use for the Sunday school treasury.

ZENA

Zena, August 11.—The Zena Country Club will hold a party for members and their friends on August 17. This party will be in celebration of the 13th anniversary of the club.

Miss Mary Malone and Daniel Malone visited friends in Zena Monday.

Mr. and Mrs. Michael Joyce and daughter, Dorothy, Mr. and Mrs. Joseph Joyce, daughters Helen and Eileen, and friends, Mr. and Mrs. Lawrence Joyce and daughter, Janice, Mrs. Peterson, Kenneth Vredenberg, William Sawyer of West Hurley and Alice Holumzer enjoyed a social evening at the home of Mr. and Mrs. Harold Holumzer Wednesday.

Miss Helen Long is spending a week's vacation with Mr. and Mrs. Oliver Hyatt at Berlin.

Teddy Wiands and Junior McCabe of Saugerties, nephews of A. Floyd Simmons, enjoyed a week's vacation at the Simmons home.

Mrs. Marie Wolf of Philadelphia, Anne Reinhold and Frank Tichenor of Staten Island spent the week-end at Chestnut Hill.

Miss Ruth Carle of Kingston was a dinner guest of Mr. and Mrs. A. S. Holumzer Sunday.

T. F. Callahan and friends of Brooklyn spent Saturday with his family at the Briggs cottage.

Zena's "White House" has been filled to capacity this past week with guests from New Jersey and New York.

Mr. and Mrs. A. Floyd Simmons attended a clambake given by the Electricians' Union at Kristic Farm Inn, Rosendale, Sunday.

Miss Anna Lyons of Staten Island returned to Zena Sunday for the remainder of the summer.

Mr. and Mrs. Paul Baldinger and daughter, Gertrude, of Astoria, L. I., are spending their vacation with Mr. and Mrs. Addison Short.

Brig. Gen. Schohl Dies

Batavia, N. Y., Aug. 11 (AP)—Brig. General William F. Schohl, 53, commanding officer of the 52nd Field Artillery of the National Guard, died early today despite four blood transfusions.

The mistakes in life become bunkers of the game. Yet once you know where the bunkers are, it should be possible to avoid them or at least know how to get out of them when they reassert themselves—as so many bunkers have a way of doing.

TO QUENCH A THIRST There's Nothing Like Barmann's BEER

Barmann's has just the right amount of refreshing tang to fix a thirst in a jiffy—plus a smooth mellowness that is always a treat in itself... So make this fine neighborhood beer your regular thirst-quencher... You can't beat Barmann's rich, satisfying flavor; and its quality—now higher than ever—guarantees you the same perfect satisfaction every time you call for it.

ENJOY BARMANN'S AT YOUR FAVORITE TAVERN OR RESTAURANT

THE PETER BARMANN BREWERY, INC.
Now under new management
KINGSTON, N. Y.

"It's EASIER to get things done by Telephone"

AUGUST, with its warm, muggy days, can really be a more livable month if you let the telephone work for you.

On those sultry, sticky mornings, when you have a day's shopping or marketing ahead—you'll save a lot of energy if you shop the comfortable way—by telephone.

In the afternoon, when the sun beats down on scorching pavements—and you just haven't the energy to dress and go out—why not stay home—do your visiting by telephone.

And on days when you can escape the heat for an outing at some breeze-swept beach or lake, it's so easy to make arrangements with friends by telephone.

Whatever your summer activity—getting things done or planning good times—your telephone can make it easier for you. New York Telephone Company.

AUGUST VACATIONERS

Let your telephone help you with last minute arrangements, reservations and, while you're away, keep you close to those at home. Worthwhile reductions on Long Distance calls to most places—every night after 7 and *all day every Sunday.*

ROSE'S 73 Franklin St.

3 Phones: 1124-1125-1126

Due to Merchants' Picnic Thursday Afternoon, August 18th, our store will close Thursday Afternoon Instead of Tuesday Afternoon Next Week.

◆ MEATS ◆

ROASTING CHICKENS, 3-3½ lbs. ..... lb. 27c
FANCY FOWLS, large ..... lb. 27c - 29c
HOME BROILERS ..... lb. 31c

FORST FORMOST
TONGUE LOAF ..... lb. 45c
SKINLESS FRANKS ..... lb. 29c

LEGS LAMB ..... lb. 27c
SPRING LAMB BREASTS .. lb. 10c
LEAN STEWING BEEF .... lb. 25c
12-oz. CAN SPICE LUNCH MEAT ..... can 23c
SMOKE TONGUE ..... lb. 27c

HORMELL PRODUCTS
SPAM ..... 12-oz. can 29c
CHICKEN a la king . 10½-oz. can 33c
PORK SAUSAGE .... 8-oz. can 21c

HOME DRESSED FOWL .... lb. 32c
BONELESS RUMP CORN BEEF ..... lb. 35c

CHEESE
COTTAGE CHEESE .... 2 lbs. 15c
SLICED AMERICAN ..... lb. 29c
SLICED SWISS ..... lb. 39c

◆ SPECIALTIES ◆

DROMEDARY PITTED DATES ..... pkg. 10c
CROSSE & BLACKWELL'S DATE & NUT BREAD ..... 2 cans 29c
KRAFT'S PHILADELPHIA CREAM CHEESE ..... 3 pkgs. 25c
BEECHNUT BABY FOODS, glass jars 10c
HAM-N-AISE ..... 8-oz. jar 22c
MIRACLE WHIP DRESSING ..... pt. jars 25c; qts. 37c
POMPEIIAN OLIVE OIL ..... ½ pt. can 29c; pts. 49c
SWEET PICKLES ..... 21-oz. jars 19c
PEARL BARLEY ..... lb. 5c - PEARL TAPIOCA ..... 2 lbs. 15c
KRASDALE FLOUR ..... 1-8 sack 65c

JACK FROST GRANULATED SUGAR
10 lb. Cloth Sack ... 47c
Cwt. $4.39

FANCY LONG ISLAND POTATOES, No. 1 grade ..... pk. 19c

ROSE'S SPECIAL BLEND COFFEE .. lb. 19c
An Excellent Drink, Ground Fresh.
WE HAVE COFFEE ..... at 10c lb.

CANNED GOODS

KRASDALE TENDER SWEET PEAS, New Pack, No. 2 cans .... 2 - 29c; doz. $1.50
KRASDALE ROYAL ANNE CHERRIES, largest cans ..... 29c - Black, can 35c
KRASDALE TINY BEAUTY PEAS, Extra Sifted, No. 2 can ..... 18c; doz. $1.80
KRASDALE ALL GREEN ASPARAGUS, tall cans 25c
DEL MONTE PEACHES ..... largest can 17c

GRAPE NUTS ..... pkg. 17c
POST TOASTIES ..... pkg. 5c
KATE SMITH BAKING KITS 21c
KRASDALE GRAPE JELLY ... 1-lb. jars 2 - 25c
MY-T-FINE CHOCOLATE ..... 5c; 6 - 25c

CARNATION EVAP. MILK, tall ... 3 - 20c

FRESH CREAMERY BUTTER—93 SCORE
lb. 33c - 3 lbs. 97c
WE DO HAVE BUTTER ..... at 29c lb.

BEVERAGES

COCOMALT ..... 1-lb. cans 37c
HIRE'S ROOT BEER ..... 6 bottles 25c
large ..... 3 - 25c (plus deposit)
SUNSWEET PRUNE JUICE ..... qt. 17c
TETLEY'S ORANGE PEKOE TEA, in bulk . lb. 59c

HOUSEHOLD SUPPLIES

BABO ..... 2 cans 19c
CUT RITE WAX PAPER .. large 125 foot roll 15c
PAPER NAPKINS .... 80 count pkg. 5c; 6 - 25c
CLOTHES PINS ..... 2 doz. 5c; 100 for 19c
FLY SWATTERS 10c
FLY RIBBONS ..... 5 - 10c; 15 for 25c

MARGARINE, Close Out ..... 2 lbs. 25c

FRUITS and VEGETABLES

Sunkist Summer Oranges
2 dozen 45c 2 dozen 55c
Large, doz. 35c

Large Calif. Lemons ..... doz. 29c
Red or Yellow Onions ..... 4 lbs. 10c
Fresh Calif. Peas ..... 3 qts. 29c
Fresh Green Beans ..... 4 qts. 25c
Honeydew Melons 23c
Lge. Elberta Freestone Peaches .. bas. 29c; 2 qts. 20c
Home Grown Tomatoes .... 3 lbs. 10c; basket 15c
Fresh Golden Sweet Corn ..... doz. 19c
Green Peppers, Cucumbers ..... 4 - 10c
Cabbage ..... 4 lbs. 10c
Cooking Apples ..... 7 lbs. 25c
Summer Squash 5c
Cooking Pears ..... lb. 5c
Huckleberries ..... qt. 19c

◆ BIRDSEYE FROSTED FOODS ◆

Peas, box (equal to 2 lbs. in pod) 23c
Crab Meat ..... pkg. 37c – Buy American
A Swell Summer Item Completely Cooked.

ATTRACTIONS

At The Theatres

PREVIEWED

Today

Kingston: "Blind Alibi" with Richard Dix and "Reformatory," starring Jack Holt and Bobby Jordan and preview. Although it starts in a western locale, "Cowboy from Brooklyn," with Pat O'Brien, Dick Powell and Priscilla Lane in the featured roles, is definitely not a western picture. It is a hilarious tale of the complications which ensue when a New York theatrical producer played by O'Brien, comes to a Wyoming dude ranch and assumes that a trio of stranded eastern musicians who dress up cowboy duds while they entertain the guests are authentic cowboys. Taking the leader of the trio, played by Dick Powell, back to New York and launching him on a highly successful radio career as a cowboy crooner, he discovers his cowboy is really a Brooklyn youth who has never ridden a horse. When an enemy of Dick's tries to expose him as a fake, Pat arranges to have the timid youth ride a bronco at a rodeo in Madison Square Garden, and, in a fantastic and delirious sequence of events, Pat manages to get his Flatbush cowboy to perform precisely as advertised.

Broadway: "Always Goodbye." Barbara Stanwyck, in love, waits for her eager young man who is speeding to city hall to marry her. He is killed as his car crashes into a trolley. Stunned at the tragedy, she wanders toward the river where Herbert Marshall, a derelict physician talks her out of a suicide attempt. She faints and the physician sees that she is taken to a hospital . . where her son is born. Marshall's sincere love for the brave girl; her love for her child (Johnnie Russell); the love of foster parents who adopt the youngster; the temperamental Parisian ardor of Cesar Romero and the ultimate love which brings the story to a suspenseful conclusion create a beautiful saga with a throbbing message for today's womanhood.

Orpheum: "Gold Is Where You Find It," the story of dispute over California, whether it belonged to the wheat growers or the miners whose terrific streams washed away its hillsides in 1870. There are battles and floods making up this motion picture made with the newest technicolor processes in the outdoor settings with nature's own tints making up the color scheme. Co-starring are George Brent and Olivia de Havilland; Brent as an eastern mining engineer in charge of the hydraulic mining, Olivia as the daughter of the leading wheat grower of the region, Claude Raines. In the supoprting cast are Margaret Lindsay, John Litel, Marcia Ralston, Barton MacLane, Tim Holt (husky young son of the veteran Jack Holt), Sidney Toler, Henry O'Neill, Willie Best, Robert McWade and a score of others, plus thousands of extras.

Tomorrow

Kingston: "Cowboy from Brooklyn."

Broadway: Same and preview of "Love FindsAndy Hardy," starring Mickey Rooney.

Orpheum: Dorothy Lamour in "Her Jungle Love." Miss Lamour plays opposite Ray Milland in this jungle romance. As the white "goddess" of a tropic island she is discovered by Milland, an aviator, after he and Lynne Overman, his mechanic, are forced down by a typhoon in the tropics. J. Carrol Naish plays the part of a power-man Eurasian ruler of hundreds of superstitious islanders, and Dorothy Howe is also in the cast.

Difference Between Ale, Beer

Ale is a kind of beer. All ale is beer, but all beer is not ale. Originally the terms were synonymous. Now beer is a general name for all malt liquors, while ale is applied specifically to the paler kinds, the malt of which has not been roasted or burnt. Ale differs from ordinary beer in having a lighter color, a smaller proportion of hops and a higher alcoholic content. It is generally sweeter than beer because it contains more or less unfermented saccharine matter. The application of "ale" and "beer" varies considerably in different countries and localities. Before the adoption of prohibition, American ale was a malt liquor made by "top fermentation," in which the newly formed yeast went to the top and was removed.

How Gold is Refined

Placer gold deposits are worked by washing the gravel to remove the greater part of the lighter barren rock, followed by treatment of the concentrate by the cyanide process. Sodium cyanide is used to dissolve the gold; the clear solution is drawn off into another vessel where the gold is precipitated by adding zinc. In the chlorination process, the gold-bearing quartz is treated with chlorine, producing gold chlorine which dissolves. From the clear solution the gold is precipitated by adding ferrous sulphate solution. The gold bullion obtained by either process contains traces of silver, copper, iron and other metals. These are separated by treatment with sulphuric acid and by an electrolytic process.

First U. S.-China Trade

Immediately after the Revolution, in the year 1784, the famous Robert Morris and others fitted out the Empress of China to trade with China. The cargo consisted chiefly of ginseng, and teas and other goods were brought back. When the American ship reached China the Chinese were told they were from America, and after some difficulty the Chinese finally understood the story and how they differed from the English that they knew of. "The New People" the Chinese called the Americans. The profits of the venture amounted to some $30,000, about one-quarter of the investment.

BIRD HELD IN $175,000 BOND AT BALTIMORE

Charles Bird, (left) youthful midwestern desperado, shown in court at Baltimore where he was held in $175,000 bail on seven robbery charges. His wife, Barbara, (right) was placed under $25,000 bond on one robbery count. Center is Lieut. Charles Bradley, who caught the Birds holding court records.

More Rubles Reported

Moscow, Aug. 11 (AP)—Finance Commissar Arseny Zvereff reported today that the total Soviet Russian industrial output for 1938 was fixed at 87,500,000,000 rubles, 21 per cent more than 1937 figures (The nominal value of the ruble is 40 cents). The Supreme Soviet, or Parliament, to which he reported was asked to approve 1938 budget estimates of 125,184,000,000 rubles in revenues and 122,684,000,000 rubles in expenditures. The 1938 budget allocates 27,000,000,000 rubles "for the country's defense needs."

Range Oil
—AND—
Kerosene
PROMPT DELIVERY
SAM STONE
Phone 733. 58 Ferry St.

GREATER FOOD
SAVINGS
AT
NEWBERRY'S
319 WALL ST., KINGSTON, N. Y.

RINSO lg. pkg. 17c
CAMPBELL'S
TOMATO JUICE 14-OZ. CAN 5c
JELL-O pkg. 4c
FANCY
SPINACH largest can 10c
SILVER SKILLET
Corned Beef HASH 16-OZ. CAN 10c

AMAZING EVERYDAY LOW PRICES EVERY DAY!

FANCY Gr'fruit . 3 No. 2 cans 29c
SPRY or CRISCO . . . 1-lb. can 18c
CAMPBELL'S TOM. SOUP . . 3 cans 20c
QUAKER Puffed Wheat . . . pkg. 8c
BLUE TIP MATCHES . . 3 pkgs. 10c
MAXWELL HOUSE COFFEE . . . . . lb. 26c
REX DOG FOOD . . . 2 cans 9c
FLAKES or GRANULES CHIPSO . . lge pkg. 19½c
WHEATIES 2 pkgs. 21c
IVORY SOAP . . . . . lge cake 9c
P. & G. WHITE NAPTHA SOAP . . . . . bar 4c
SCOT TISSUE . . . . . 3 rolls 22c
FANCY ALASKA PINK SALMON 2 tall cans 21c
FRANCO-AMERICAN SPAGHETTI . . . . can 9c
LIGHT MEAT TUNA FISH . . 2 cans 29c
MUELLER'S MACARONI . 2 pkgs. 17c
CLEAN QUICK Soap Flakes . 5-lb. box 31c
BISQUICK . . lge pkg. 27c

CAMPBELL'S BEANS . . . . . 3 cans 20c
PEANUT BUTTER . . . . . 2 lb. Jar 25c
SALAD DRESSING . . . . . qt. jar 29c
SUGAR . . . . . CONFECTIONER'S XXXX 3 1-lb. pkgs. 19c
TOMATOES . . . FULL STANDARD QUALITY 4 No. 2 cans 25c
SALT . . . . . WORCESTER Plain or Iodized 2 lb. pkg. 7½c
CORN . . . . . GOLDEN BANTAM 3 No. 2 cans 29c
DOG FOOD . . . . . RED HEART 3 cans 25c

SHOP AT NEWBERRY'S AND SAVE!

IT'S TUNE-UP TIME IN KINGSTON

LOOK AT THE
CAR TUNE-UP
YOU CAN GET FOR $1.00

TAKE A TIP from your friends and neighbors who are driving around in "tuned-up" cars. Your car, too, should add power and save miles if you take advantage of TUNE-UP TIME.

Look at these 10 gas-and-power saving tune-up operations (at the right.) Normally it would cost you from $2.00 to $3.50 to have this work done. During Tune-up Time you can get this complete tune-up for only $1.00.

1. TEST BATTERY AND INSPECT CABLES.
2. CHECK COMPRESSION PRESSURE.
3. CLEAN AND ADJUST SPARK PLUGS.
4. TEST COIL AND CONDENSER.
5. CHECK ELECTRICAL SYSTEM.
6. CLEAN AND GAP DISTRIBUTOR POINTS.
7. WASH CARBURETOR AIR CLEANER.
8. ADJUST CARBURETOR.
9. SET SPARK FOR MAXIMUM PERFORMANCE.
10. ROAD-TEST CAR.

GET THIS VALUABLE TICKET TODAY!

SPECIAL TUNE-UP TICKET

HERE'S ALL YOU DO—

1. When your gas tank is *nearly empty*, go to any one of the gasoline stations now displaying "Tune-up Time" signs and banners. Get *five* or more gallons of Ethyl. (It is important to have the tank nearly empty because dilution of Ethyl with fuel already in the tank will *not* permit tune-up for maximum performance.)
2. Ask attendant to give you a Tune-up Ticket.
3. Present this ticket with $1.00 to any one of the automobile dealers, garages or tune-up shops cooperating during "Tune-up Time." (We suggest you telephone for an appointment so you won't have to wait.) This will entitle you to a special engine tune-up that would regularly cost from two to three times more. This offer is good *for a limited time only!*

IMPORTANT: Ask your gasoline dealer for list of cooperating tune-up garages and service departments.

Sponsored by AUTOMOTIVE SERVICE MEN and GASOLINE DEALERS in Ulster County

YOUR CAR'S TUNE-UP MEANS JOBS!
THE MONEY YOU PAY YOUR LOCAL GASOLINE DEALER FOR ETHYL AND YOUR AUTOMOTIVE SERVICE MAN FOR THE SPECIAL TUNE-UP MEAN EMPLOYMENT FOR FRIENDS AND NEIGHBORS IN KINGSTON AND ULSTER COUNTY.

LIGHTNING AUTO STORES

NO MONEY DOWN!
No Red Tape. No Delays. No Embarrassing Investigations. Use our Friendly Credit Service for the Purchase of Tires — Tubes — Batteries—Radios or Seat Covers. Take advantage of this Friendly Credit Service, *and Buy the Modern Way!*
THE MOST CONVENIENT TIME PAYMENT PLAN IN TOWN!
LIGHTNING AUTO STORES, INC.

3,000 MILE LUBRICATION! OUTSTANDING IN VALUE!
MOTO-GARD COLLOIDAL GRAPHITED MOTOR OIL
Pure Pennsylvania Oil processed with colloidal graphite, scientifically treated to provide greater protection to your motor, by spreading a lubricating film over the wearing surfaces thereby reducing friction.
2 GAL. CAN 88c
PLUS GOV'T TAX 9c
97c

15 MONTH Guarantee WITH EACH TIRE!
CHOOSE GOLD BOND TIRES FOR DEPENDABILITY AND LONGER SERVICE!
GOLD BOND 4-PLY HEAVY DUTY TIRES
GUARANTEED 15 MONTHS
THE SAFEST TIRE IN ITS PRICE RANGE!
Big strong treads, tough rugged construction, 4 full plies, plus the famous Cash-ion Guard, assure protection and confidence wherever you drive—that's real tire value!
For those desiring to spend less, we have the DEFENDER, priced as low as—$3.89

CASH PRICES
4.50-20 5.79 | 4.50-21 5.95
4.75-19 6.10 | 5.00-19 6.55
5.25-17 6.98 | 5.25-18 7.19
5.50-17 7.75 | 6.00-16 8.45
6.25-16 9.45 | 7.00-16 10.98

TOUCH-TUNING Auto Radio
YOU SAVE $10.00 ON THIS MARVELOUS 6-BUTTON TOUCH-TUNING AUTO RADIO!
No need to take your eyes off the road while tuning—just press a button and get your station! 5-Tube Superheterodyne. Single-unit construction. Splendid tone. Beautifully finished. Easily mounted under dashboard.
LIST PRICE 24.95
A SUPERB RADIO VALUE!
14.95 CASH PRICE

BULB KIT WITH 4 BULBS
HERE IS VALUE!
WHAT YOU GET:
• 1 TAIL BULB
• 1 DASH BULB and Choice of
• 2 No. 1000, 1158 or 1129 Headlight Bulbs
• 1 METAL KIT
Packed separately in metal partitioned box. American-made. A truly notable offering!
COMPLETE 11c

585 BROADWAY
CORNER CEDAR STREET
KINGSTON
DRASTIC REDUCTIONS FOR THURSDAY - FRIDAY - SATURDAY
We Reserve the Right to Limit Quantities

SAVE MORE . . . . at a LIGHTNING AUTO STORE

FINANCIAL AND COMMERCIAL

By CLAUDE E. JAGGER

Stocks Continue On Downward Path

Trading on the New York Stock Exchange continued dull yesterday with volume at 810,000 shares, while for the third day stocks continued along the downward path. Industrial issues showed a loss of 0.81 point, closing at 142.40 in the Dow-Jones averages. Rails were off 0.24, down to 29.56; utilities declined 0.18, down to 20.30. Corporate bonds averaged off slightly; governments were steady. Foreign exchange markets were quieter.

Wheat was up as much as 1¼ cents a bushel at Chicago as the Department of Agriculture forecast the 1938 wheat crop at 955,989,000 bushels, less than the July forecast by 12,423,000 bushels. Cotton recovered seven to 10 points in New York. Rubber was weak, closing off 11 to 11 points.

With the estimate on corn production placed at 2,566,221,000 bushels, Secretary Wallace announced that the prospective supply, including the carryover, would not reach a level which would make a producer referendum necessary under the terms of the Farm Act. Unless the export and domestic demand for corn is increasing sharply the AAA is seen as extremely anxious to avoid a producer referendum on quotas to control marketing of the new crop.

With deliveries of refined sugar in the first half of the year totaling 2,881,485 short tons, compared with 3,317,224 tons in the first half of last year, and with profits for the period unsatisfactory, the American Sugar Refining Co., yesterday omitted dividends on its common stock, which previously had been paying 25 cents quarterly. Although this is a period when normally consumption of sugar is high and refiners usually show major profits for the year, a price war is on at present with quotations for refined cane sugar from 4.30 to 4.15 cents a pound—the latter a record low figure.

Shipments of finished steel products by U. S. Steel in July totaled 441,570 tons. This was a decrease of 36,487 tons from June and a decrease of 745,182 tons from the total for July last year.

July gross of the Pennsylvania is expected to be around $29,500,000, best showing for any month this year, but some 26.2 per cent under July, 1937. New York Central's July earnings are estimated to have shown some improvement over June, when net operating income was $992,244. The road's net loss for six months to June 30 is estimated at $17,293,000, which compares with an income of $6,495,124, or $1.01 a share in the first half of 1937.

Freight car loadings for week ended August 6 are estimated to have registered little change from the preceding week's total of 588,703 cars.

July volume of Western Union Telegraph Co. showed a decrease of only about 8½ per cent from the 1937 level, an improvement over the showing for the first six months of the year, when the average decline was 12 per cent. The company showed a net loss for the first six months of $1,518,701, vs. net income of $2,132,233 or $2.04 a share in the first six months of 1937.

Net income reports for six months ended June 30 include: International Nickel $16,732,251, or $1.08 a share, vs. $25,914,352, or $1.71 a share in first six months of 1937. Briggs Manufacturing Co., $947,448, or 48 cents a share, vs. $5,928,670, or $3 a share in the same period last year. U. S. Rubber had net of $239,213 for the first six months. United Carbon Co. net of $813,049, vs. $1,365,368 in first six months of 1937.

Eastman Kodak earned $7,051,673 or $3.05 a share on common for 24 weeks ended June 11, or $3.05 a share on common, compared with $11,475,066, or $5.01 a share in the 1937 period. The regular quarterly dividend on common was declared.

Profits of P. Lorillard Co. for first six months were ahead of those for the same period last year; more than covered one-half yearly dividend rate of $1.20 on comon.

Great Northern Paper Co declared regular quarterly dividend of 25 cents and 12-cent extra.

NEW YORK CURB EXCHANGE QUOTATIONS AT 2 O'CLOCK.

Aluminum Corp. of Amer.	109½
American Cynamid B	23¾
American Gas & Electric	27
American Superpower	¾
Associated Gas & Elec. A	7⅝
Bliss, E. W.	11⅝
Carrier Corp.	23½
Cities Service N.	8⅞
Creole Petroleum	21¾
Electric Bond & Share	7½
Equity Corp.	
Ford Motor Ltd	4¼
Gulf Oil	45
Hecla Mines	9¾
Humble Oil	67¾
International Petro. Ltd.	26
Lehigh Coal & Navigation	4⅞
Newmount Mining Co.	73½
Niagara Hudson Power	7⅝
Pennroad Corp.	2
Rustless Iron & Steel	8
St. Regis Paper	3⅜
Standard Oil of Kentucky	17½
Technicolor Corp.	23½
United Gas Corp.	3¾
United Light & Power A	2½
Wright Hargraves Mines	7⅞

THE JOINERS

News of interest to members of fraternal societies.

Shepherds of Bethlehem, 35, will hold a regular meeting in I. O. O. F. Hall, Broadway and Brewster street, this evening at 8 o'clock. All members are requested to be present. Refreshments will be served.

New York, August 11 (AP).—Light selling turned the stock market current downward today, with leaders off fractions to two points and a few volatile issues in arrears as much as five.

A rallying attempt at the start soon bogged down and volume picked up a bit as offerings appeared. Feeble support came in now and then and extreme losses were reduced. Quotations slipped once more near the final hour to around the bottom level of the session.

Transfers were at the rate of about 900,000 shares.

Stocks lacking rising vigor included U. S. Steel, Bethlehem, U. S. Rubber Common and Preferred, Sears Roebuck, General Motors, Chrysler, American Telephone, Oliver Farm, International Harvester, Allis Chalmers, Douglas Aircraft, Anaconda, Consolidated Edison, Westinghouse, Union Carbide, Eastman Kodak, Great Northern, Union Pacific and Texas Corp.

The motors received help now and then as preparations for the production of new 1939 models gained headway in Detroit and it was believed demand would broaden substantially over the remainder of 1938.

Automobile accessory stocks had to contend with trade summaries indicating these concerns had the poorest second quarter since 1932, although doing a shade better than in the first three months.

Quotations by Morgan Davis & Co., members of the New York Stock Exchange, 15 Broad street, New York city, branch office 48 Main street, R. B. Osterhoudt, manager.

QUOTATIONS AT 2 O'CLOCK

A. M. Byers & Co.	12
American Can Co.	100
American Chain Co.	19⅛
American Foreign Power	4
American International	7¾
American Locomotive Co.	21
American Rolling Mills	19⅜
American Radiator	14⅞
American Smelt. & Refin. Co.	48⅛
American Tel. & Tel.	141½
American Tobacco Class B	87
Anaconda Copper	34¾
Atchison, Top. & Santa Fe	36½
Aviation Corp.	4⅝
Baldwin Locomotive	9⅝
Baltimore & Ohio Ry.	8½
Bethlehem Steel	57⅝
Briggs Mfg. Co.	33¼
Burroughs Add. Mach. Co.	19⅛
Canadian Pacific Ry.	6⅝
Case, J. I.	90
Celanese Corp.	23⅛
Cerro De Pasco Copper	45⅞
Chesapeake & Ohio R. R.	30¼
Chrysler Corp.	71¼
Columbia Gas & Electric	6⅞
Commercial Solvents	10¼
Commonwealth & Southern	1⅜
Consolidated Edison	26½
Consolidated Oil	10
Continental Oil	32½
Continental Can Co.	45½
Curtiss Wright Common	5⅜
Cuban American Sugar	4¾
Delaware & Hudson	21⅛
Douglas Aircraft	48¼
Eastman Kodak	175
Electric Autolite	26
Electric Boat	9
E. I. DuPont	127⅛
General Electric Co.	41
General Motors	45½
General Foods Corp.	35⅞
Goodyear Tire & Rubber	27¼
Great Northern, Pfd	21½
Hecker Products	7¼
Hudson Motors	9
International Harvester Co.	58¼
International Nickel	48⅞
International Tel & Tel.	8¾
Johns Manville Co.	94¼
Kennecott Copper	41⅛
Lehigh Valley R. R.	6⅛
Liggett Myers Tobacco B	102¼
Loew's Inc.	49⅛
Lorillard Tobacco Co.	20⅞
Mack Trucks, Inc.	26
McKesson & Robbins	7¼
Montgomery Ward & Co.	46¾
Motor Products Corp.	21⅛
Nash Kelvinator	10
National Power & Light	6¾
National Biscuit	23¾
National Dairy Products	15⅝
New York Central R. R.	18⅞
North American Co.	20½
Northern Pacific	12½
Packard Motors	5⅛
Paramount Pictures 2nd Pfd	9½
Phelps Dodge	35⅛
Phillips Petroleum	40½
Public Service of N. J.	30
Pullman Co.	32
Radio Corp. of America	7¼
Republic Steel	18¼
Reynolds Tobacco Class B	43¼
Sears Roebuck & Co.	70⅜
Socony Vacuum	14⅞
Southern Railroad Co.	13⅜
Standard Brands	8⅛
Standard Gas & El. Co.	4
Standard Oil of New Jersey	55¼
Standard Oil of Indiana	31⅛
Studebaker Corp.	8
Texas Corp.	45⅜
Texas Pacific Land Trust	10¼
Timken Roller Bearing Co.	48½
Union Pacific R. R.	88
United Gas Improvement	10¼
United Aircraft	27⅝
United Corp.	2⅞
U. S. Cast Iron Pipe	41¼
U. S. Rubber Co.	44⅝
U. S. Steel	59⅛
Western Union Tel. Co.	29
Westinghouse El. & Mfg. Co	100
Woolworth, F. W.	46⅝
Yellow Truck & Coach	19¼

15 Most Active Stocks

The 15 most active Stock Exchange issues on Wednesday, August 10, were:

	Volume	Close	Net change
Gillette	27,000	10⅜	+ ⅛
Radio	24,100	7⅜	+ ⅛
Bendix	22,700	22¾	+ ⅜
Gen. Motors	19,500	45⅛	—1⅛
U. S. Rubber	17,000	45⅛	—1⅜
Chrysler	13,500	71⅞	—1⅜
N. Y. Central	11,800	19⅞	— ⅛
Anaconda	11,800	35⅛	—1
Yellow Truck	9,800	19⅞	— ⅛
Kennecott	9,600	41⅞	— ⅛
Simmons	9,000	29⅝	— ⅛
South Pacific	9,000	19⅞	—1
Celanese	8,500	34⅝	— ⅛
Nat Gypsum	8,000	13⅞	+ ⅛
Goodrich	7,000	34⅝	— ⅛

Central Registration Being Held by Board of Elections

Central Registration is now being conducted at the office of the Board of Elections, 74 John street, Kingston, and will be for and during the remainder of the month of August on every business day except Saturday between 9 and 4 o'clock and Saturday from 9 to 12 o'clock daylight saving time.

This registration is available only for those qualified to vote who reside within the City of Kingston where registration is required to be personal and does not apply to election districts outside of the City of Kingston where registration is non-personal.

Application blanks for Central Registration are available at the Board of Elections office and applicants must first make and verify an affidavit before being registered by the Central Registration Board. This registration is particularly helpful to students, teachers, superintendents of institutions of learning located outside of the County of Ulster, Federal employes and all others who may be unable to apply to the local Registration Board on the days of local registration which occur this year in the City of Kingston on October 14, 15, 21 and 22.

The requirements of persons registering during Central Registration are the same as those required during local registration, that is to say a person in order to be a qualified voter must be a citizen of the United States, who is or will be on the day of election 21 years of age and who has resided in the State of New York for one year, four months in the County of Ulster and 30 days in the election district in which said person offers his or her vote. If a person is a naturalized citizen such person must have been naturalized 90 days prior to the day of election.

New voters applying to be registered at Central Registration must produce before the said Registration Board evidence of literacy. Such voters may present as evidence of literacy a certificate or diploma showing that they have completed the work of an approved eighth grade elementary school or of a higher school in which English is the language of instruction. If such voters are unable to produce the said evidence of literacy they are required to take a literacy test.

The superintendent of schools of the city of Kingston has designated Saturday, August 13, 1938, from 10:30 to 11:30 a. m., and Wednesday, August 17, from 4 to 5 p. m. as the days when such new voters may take the literacy test at the office of the Board of Elections of the county of Ulster.

During the same time that applicants apply for registration they may make and file an affidavit for an absentee ballot if they expect to be unavoidably absent from the county of Ulster on November 8, 1938, the day this year of general election, by reason of their business, duties or occupation.

All persons residing in any of the election districts outside of the city of Kingston, in addition to those residing in the city of Kingston may make and file an affidavit for an absentee ballot in the office of the Board of Elections throughout the month of August and during the period of Central Registration. Such persons unless they are students matriculated, or superintendents or teachers employed at institutions of learning located outside the county of Ulster or federal employes must appear in person before either the Central Registration Board at the office of the Board of Elections of Ulster county during the month of August or must appear in person before the local Registration Board of the election district wherein they reside in order to make the said application for an absentee ballot.

New York City Produce Market

New York, Aug. 11 (AP)—Flour firm; spring patents 4.65-90; soft winter straights 3.25-50; hard winter straights 4.15-40.

Rye flour easy; fancy patents 3.50-75.

Rye spot firm; No. 2, western clf NY 61⅝.

Barley firm; No. 2, domestic clf NY 64⅝.

Pork steady; export, mess 25.87½; family 23.25.

Beans easy; marrow 8.25-35; pea 3.00-3.15; red kidney $4.00-4.25; white kidney 7.50-75.

Other articles steady and unchanged.

Eggs, 14,178; steady to firm.

Whites: Resale of premium 35½-37. Nearby and midwestern premium marks 32½-35. Exchange specials 28½-32. Nearby and western exchange mediums 28-29.

Browns: Extra fancy 29½-35. Nearby and western special packs 30.

Butter 1,017,699, steady. Creamery: Higher than extra 26¼-27¼; extra (92 score) 25¾-26¼; firsts (88-91) 23-26; seconds (84-87) 19½-22½.

Cheese 105,601, easy. Prices unchanged.

Live poultry, by freight, firm. Chickens, rocks 20; broilers, rocks 17-18, mostly 18; leghorns 18; fowls, colored 21-22; leghorns 17-18. By express firm. Chickens, crosses, 16-20; broilers, rocks 17¾-20, mostly 18; crosses 15-20, mostly 17-19; colored 17; reds 15-17½, mostly 16½-17½; leghorns 18½-19, mostly 19; fowls, colored 22; leghorns 17-19, mostly 18; old roosters 15; ducks 14.

Dressed poultry steady; hbls., fresh spring turkeys 31-33. Other fresh, all frozen prices unchanged.

Spaces Engaged For County Fair

Much more interest is being shown this year than ever before in the County Fair and Field Day to be held at Forsyth Park, August 24, according to Albert Kurdt, chairman of the committee operating the fair. Several commercial exhibit spaces have been engaged and others interested can get complete information at the Farm Bureau Office.

The County Fair is now operated on a non-profit basis. No admission is charged and the limited necessary expenses are defrayed by exhibitors paying an exhibitor's fee and the sale of commercial exhibit spaces. The operation of the fair makes it possible to pay up to $5,000 in premiums, for which the state will reimburse the committee.

The people of Ulster county were well pleased with the fair last year. Additional features this year will undoubtedly attract many more people to Forsyth Park on August 24.

The committee extends a cordial invitation to everybody to attend the fair.

Arbitration to Begin

Buenos Aires, Aug. 11 (AP)—With the treaty to settle the century-old dispute over the "green hell" of the Fran Chaco ratified both by Paraguay and Bolivia, neutral mediators prepared today to get arbitration machinery in gear as swiftly as possible. The accord was approved overwhelmingly in both countries yesterday—by plebisicite in Paraguay and by the constitutent assembly in Bolivia.

Join Quest

Cleveland, Aug. 11 (AP)—Two hundred golfers, including most of the top-notch professionals, started out today in quest of the $10,000 prize money in the Cleveland open tournament at Oakwood Country Club. Contenders include Ralph Guldahl, national open champion; John Revolta, Dick Metz, Denny Shute and Paul Runyan.

Eleven Attend Regional Meet

Eleven representatives of the Ulster County Farm Bureau attended a regional meeting of commodity committees in New York city on Wednesday. The meeting was called by the New York State Farm Bureau Federation. C. C. DuMond of Ulster Park, who is a director of the State Federation, presided. Representatives from eight southeastern New York counties were present.

In the forenoon R. W. Blackburn, executive secretary of the American Farm Bureau Federation spoke on national aspects of the farm problem. Other speakers included Dr. L. R. Simons, state director of extension and E. S. Foster, secretary of the State Farm Bureau Federation. The afternoon was devoted to commodity group meetings, including dairy, poultry, fruit and vegetables.

At the group meetings regional and state-wide problems were discussed. The conclusions serve as recommendations to the State Commodity committees of the Farm Bureau Federation. The final conclusions and recommendations will be presented to the state convention this fall.

At the commodity group meetings, regional representatives on the four state committees were chosen. Ulster was rather fortunate in having three of the four representatives elected from the county. C. L. Allen, Lomontville, will represent the region on the state dairy committee; J. J. Miller of Kingston, the poultry committee and Frank Gaffney of Clintondale, will represent the fruit growers.

Those present at the New York meeting from Ulster county included: C. C. DuMond of Ulster Park; Fred DuBois, New Paltz; C. L. Allen, Kingston; Frank Gaffney, Clintondale; J. J. Miller, Kingston; A. P. Kaplan, Accord; J. J. Mack, Highland; Edgar E. Clarke, Milton; Jacob Schreiber, New Paltz; Albert Kurdt, county agricultural agent and Cyril G. Small, assistant county agricultural agent.

West Camp Clubs Install Officers

The Colony Club and Junior Colony Club of West Camp held their installation of officers Tuesday evening. This affair was well attended by invited guests and members of both clubs.

The program was opened with a prayer by the Rev. LaRoy Deitrich. Officers of both Colony Clubs and the Board of Directors were then formally installed by Edward Parsons. Joseph McCutcheon, president of the senior organization, expressed his appreciation for the honor given him.

The girls installed were dressed in summer organdies and the boys in dark coats and white trousers.

Local Death Record

The funeral of Frederick Howland Roosa who died August 6, was held from his residence, 159 Fair street, Tuesday at 2 p. m. Services were conducted by the Rev. Ernest Palen. Burial was in Wiltwyck cemetery. The bearers were F. M. Roosa, C. Coddington, Harry N. Pitt, Charles F. Pitts, Kenneth Lyons and Harry F. Pitts.

The funeral of Mary Cecelia Roach, daughter of Mr. and Mrs. James J. Roach, whe held from her late residence, 160 O'Neil street this morning at 8:30 o'clock and at 9 o'clock at St. Joseph's Church, where a Mass of requiem was offered by the Rev. John D. Simmons. Father Simmons pronounced final absolution at the grave in St. Mary's cemetery and also recited the Rosary at the home last night.

John B. Kotzbauer of Willow died at the home of his daughter, Mrs. Harry A. Kutzschbach, in Lake Hill on Tuesday, following a long illness. Surviving are two sons, Hans G. of Seattle, Washington, and Carl W. of Lake Hill, two daughters, Mrs. S. F. Newbeck of Queens Village, L. I., and Mrs. Kutzschbach. Services will be held at Ferncliff Crematory in Hartsdale, Westchester county, on Friday at 12 noon.

Funeral services for Eva May Taylor were held from the W. N. Conner Funeral Home, 296 Fair street, Wednesday afternoon at 2:30 o'clock. Interment was in Wiltwyck cemetery. Five sons and a son-in-law George, Charles, Harry, Ray and John Taylor and Ralph Kiff, were bearers. The services were conducted by the Rev. B. C. Townsend of Poughkeepsie. The services were largely attended and there were a number of beautiful floral tributes.

The funeral of Michael Ryan, who was drowned accidently at Oswego on August 8, was held this morning from the late home, 34 Murray street at 9 o'clock and 9:30 o'clock at St. Mary's Church, where a high Mass of requiem was offered for the repose of his soul by the Rev. Benjamin C. Roth. The services were largely attended by his relatives and friends whose presence attested to the high esteem in which he was held. The Children's Choir sang the responses during the Mass and at the Offertory, sang "Pie Jesu." At the conclusion of the Mass they also sang the "Miserere." On Wednesday evening, the Rev. Father Roth visited the home and led the assembled relatives and friends in the recitation of the Rosary. Many Mass cards and beautiful flowers were sent to the home and placed about the casket. The bearers were John Williams, Lawrence Feasel, Bernard Kline, Frank Woerner, John Ryan and James Williams. The interment was made in the family plot in St. Mary's Cemetery, where the Rev. Father Roth gave the final absolution at the grave.

Fair Will Have New Department

New sections in the Ulster County Fair Home Department this year received special attention at a meeting of the fair committee held Thursday in the Home Bureau office in Kingston.

The section on collections will afford an opportunity for collectors to exhibit anything from snuff boxes and antique salt cellars to bottle stoppers and match folders. Children often make collections of stones, leaves, butterflies, etc. This will give them an opportunity to participate.

Prizes of $5, $3 and $2 are to be awarded in this class.

Flower arrangements for the home is designed for the arrangement of flowers for use in the home and not just for artistic effects of the bouquets themselves. Each exhibit is to be accompanied by a brief description of the place in the home for which the arrangement is intended.

A brief questionnaire will be given each exhibitor to enable the judges to have the same kind of information from everyone. These flower exhibits will be classed as occasional (any other place than the dining-table), each with premiums of $1, 75 and 50 cents.

Final arrangements are now being made for the Home Department of the Fair, which is growing each year, gradually increasing in popularity among exhibitors and visitors alike. The more spacious headquarters at the Forsyth Park fair grounds this year will permit more space to each section, and more care to the exhibits submitted. Special care is being taken this year to see that entries are carefully recorded, to enable entrants to regain their exhibits with greater ease at the close of the day.

Man—Well, you see, if I rented a safe deposit box in which to carry those bonds it would cost me $3 a year. As collateral you keep them in a safe place for me, and the cost is only 60 cents.

La Guardia Won't Get Floor Place At Legion Parley

Endicott, N. Y., Aug. 11 (AP).—Mayor Fiorello La Guardia of New York city arrived here for the state American Legion convention today to learn he will be denied a place on the convention floor in Union-Endicott High School Auditorium.

While he refused to comment, the "Little Flower" appeared unperturbed by the information that State Commander Jeremiah F. Cross had renewed his criticism of the mayor for his refusal to eject Communist Simon W. Gerson from a government post of the Borough of Manhattan. Mayor LaGuardia may not even visit the convention hall, it was declared.

"I am," declared Commander Cross, "the only one with power to give him the convention floor and I shall not do so."

Mayor La Guardia is a World War veteran. His appearance here is as a guest of the Siren Club of Brooklyn.

Justice Annuls Youths' Marriage

An annullment of the marriage of Roland W. Tompkins of Ellenville to Bernice Tompkins has been granted by Justice Foster following a hearing at special term in Sullivan county. Lounsberry & Lonstein appeared for plaintiff and the defendant was represented by Isaac Silberman. The action was brought by Roland W. Tompkins, by Bertha L. Tompkins as guardian, on the grounds that the plaintiff was but 17 years old at the time of the marriage.

Before the court the plaintiff testified he was not 17 until October 11, 1937, and that the marriage took place on July 30, 1937 at Stone Ridge when Justice of the Peace Louis Sahler performed the ceremony. By the order of the court defendant is awarded custody of the child and the plaintiff is directed to pay to the defendant $3 per week for the support of the child. Plaintiff testified that after residing together for eight months they separated.

About The Folks

Miss Elsie Finerty of Staples street, who has been ill at her home for several days, returned to her work today.

Mr. and Mrs. Donald W. Schryver of 19 Schryver Court are receiving congratulations on the birth of a son, William C. Schryver, 2nd, at the Kingston Hospital, Tuesday morning.

Bitten By Dog

Mrs. Mayes of 114 Clinton avenue reported to the police department Wednesday that her daughter had been bitten by a dog. Dr. L. E. Sanford dressed the wound.

Will Attend School

New York, Aug. 11 (AP)—Four hundred immigrant mothers will go to school on a "floating college" for a month. The classes will be held on the city-owned ferryboat, Colonel Clayton, which will be rechristened "Clayton College." Teachers provided by the WPA adult education project will instruct the mothers in citizenship and civic affairs.

A CUT PRICE STORE — SHOP HERE AND SAVE 10%

PHONE 1762 GEORGE H. DAWKINS PHONE 1763

100 FOXHALL AVE. FREE DELIVERY

PILLSBURY'S BEST FLOUR, 24½-lb. sk. 82c

Red Swan PURE VANILLA—Full 2 oz. Reg. 29c. NOW 23c

KRASDALE PEAS Tender, Sweet, the Finest Yet. 2 Cans 29c

SPECIAL OFFER 2 pkgs. Grapenuts Flakes, 1 pkg. Huskies, ALL THREE for 21c

TUNA FISH 2 cans 25c

CRAX 2 pkgs. 19c

DOLE PINEAPPLE JUICE—No. 2 cans 2 FOR 19c

SPINACH, Extra Large 2½ cans 10c

ORANGES 2 doz. 49c Large Size Californias

Fancy ELBERTA PEACHES—Large size, No. 1 4 lbs. 25c

GRANULATED SUGAR 100 lbs. $4.39 NATIONAL JACK FROST BRAND. BUY IT NOW.

BLUE RIBBON MALT, light or dark can 53c

GRAPEFRUIT JUICE Extra Large No. 5 tins 17c

PEACHES, Halves 2 cans 25c Large 2½ Size Cans.

OLIVE OIL, Pure, in ½ pt. cans 21c

SCRUB BRUSHES, White or Brown, each 9c

Dole, Extra Large, No. 5 Pineapple Juice 25c

POTATOES 2 pks. 35c Guaranteed U. S. No. 1, Fine Quality, Best Cookers.

CANTALOUPES, Cal. Sweet 2 for 19c

Try Our Quality HAMBURG lb. 21c

BURNETT'S PURE VANILLA 19c

Pepe Brand ITALIAN MUSHROOM SAUCE FOR SPAGHETTI 3 cans 25c

Kosher L. & S. Brand DILL PICKLES, full qts. 21c

Krasdale Brand TOMATO SAUCE 6 cans 25c

HURFF'S TALL TINS OF SPAGHETTI, TOMATO SOUP, VEGETABLE SOUP, PORK AND BEANS, ETC. 3 cans 23c

Super Special—Toilet Tissue 1,000 Sheet Rolls of Fine Quality. 7 rolls 25c

BEER 21 BRANDS ON ICE AT ALL TIMES We are the largest retail dealers of Beer, Ales and Ginger Ales in Ulster County.

TROMMER'S FINE BEER AND ALES MADE ONLY FROM HOPS AND MALT

BALLANTINE'S, RUPPERT'S, PIEL'S, MILWAUKEE CLUB, SCHAEFFER'S, BEVERWYCK, EDELBRAU, McSORLEY'S ALE, etc., ON SALE.

EBLING'S BEER or ALE Case $1.59

FRIDAY

MOHICAN MARKET AND BAKERY

57-59 JOHN STREET, KINGSTON.

SEE FRIDAY'S FREEMAN FOR SATURDAY'S SPECIALS.

MOHICAN MEADOWBROOK Butter Buy a supply. The price will be higher. We have only One Grade. 4 lbs. $1 THIS PRICE BUYS THE BEST

Cheese FAMOUS MOHICAN MEADOWBROOK This Cheese Has a Real Flavor. lb. 23c Our Regular 25c Kind.

SALADS FRESH POTATO and MACARONI lb. 15c

MOHICAN FRESH ROASTED CHICKENS AND Ducklings Stuffed with Home Made Dressing

FRIDAY IS PIE DAY

MERINGUE PIES 2 for 29c Large Family Size

GENUINE SPRING LAMB

LEGS LAMB lb. 23c SHORT CUT

FRESH MADE BOLOGNA SURPRISE LOAF SPECIAL TODAY POUND 19c

DUCKLINGS FRESH KILLED, (Not Frozen) lb. 19c

There's a Vast Difference in Quality.

POTATOES BEST KIND, Medium Size 2 pks. 25c

TOMATOES ULSTER CO. Good Sound Stock lb. 5c

MOHICAN DINNER BLEND COFFEE 3 lbs. 45c Sold with a Money Back Guarantee.

FRESH CAUGHT BUTTERFISH lb. 12½c

FRESH DUG CLAMS 100 for 69c

GROCERIES

Del Monte PEACHES, lg. size 17c

HEINZ CATSUP, Large Size Bottle 17c

Del Monte PINEAPPLE, large size 15c

Mohican MAYONNAISE 2 for 25c

BISQUICK CAKE FLOUR pkg. 26c

Davis BAKING POWDER can 11c

NOTICE OF THE NAMES OF PERSONS APPEARING AS THE OWNERS OF UNCLAIMED ACCOUNTS HELD BY KINGSTON TRUST COMPANY, KINGSTON, N. Y.

Bailey, Mrs U. W.	
Canfield, Palmer, Spec. K. of P.	Kingston, N. Y.
Carr, Elizabeth	Kingston, N. Y.
Center, Eliz. or E. J. Center	Sawkill Road, Kingston
Citron, David	Brooklyn, N. Y.
Darrow, Est. H E.	Kingston, N. Y.
Eckert, Wilson S.	Kingston, N. Y.
Low, J N.	
League of Medical & Allied Prof., Eliz. M. Brown, Treas.	Kingston, N. Y.
Risley, Wm.	
Roberts, S E or C. H.	
Sleight, Wm.	
Taffinder, P.	
Terwilliger, A W.	Stone Ridge, N. Y.
Tiajoloff, L D.	Kingston, N. Y.
Townsend, R. K.	Albany, N. Y.
Tremper, John J.	Lanesville, N. Y.
Turner, Emma L.	Kingston, N. Y.
Van Gaasbeck, George	

EXCURSION! WED. AUG. 24
ALBANY
$1.00 ROUND TRIP
See this historic city. Visit the State Museum, Historical and Art Societies, Schuyler Mansion, Fort Crailo, Washington Park. This up-river sail is the treat of the summer! You'll enjoy the sights of mountains and river life, and close-up views of ocean-going vessels at the Port of Albany.
Once a year!
Steamer Hendrick Hudson leaves KINGSTON POINT 10:00 A.M. (Daylight Time), returns 8:00 P.M. (Arrives ALBANY 1:30 P.M., leaves 4:50 P.M.) Special 75¢ luncheon and dinner.
WARD HARRISON'S ORCHESTRA
Hudson River Day Line
Phone Kingston 1372

Fish-Game Club Clambake Aug. 24

The first annual clambake of the Ulster County Fish and Game Protective Association will be held at Spinny's in Port Ewen on Wednesday evening, August 24, commencing at 6:30 o'clock.

"This bake promises to be one of the outstanding affairs of the association," said President Nelson W. Snyder this morning in discussing plans for the bake. He said that arrangements had been made to hold the bake outdoors if fair and ample space was available to seat a large crowd inside if the weather happens to be inclement.

Following the bake dancing will be enjoyed by the members and their guests and a first class orchestra will be on hand to play. A large sale of tickets has already been made and it is expected that a record breaking attendance will enjoy the affair. The bake is open to the general public and ladies are invited to attend.

Albany Walther League To Have Picnic in City

The Albany District of the Walther League will hold its annual summer outing at Hasbrouck Park this city, Sunday, August 14. A vesper service will be held at about 6 o'clock with Candidate of Theology, Mr. J. F. Taylor of Albany, preaching the sermon. A softball game will feature the afternoon's entertainment and one of the tennis courts at the park has been reserved for the Walther League from the hours of 2 to 5 in the afternoon. Luncheon will be served at a nominal cost and refreshments will be on sale all day. Everybody welcome.

Year-Old Charge Brings Trouble

Bozie Givens of Newark, N. J., was arrested Wednesday by Deputy Sheriff John Nagy at East Kingston on a charge of petit larceny alleged to have been committed nearly a year ago. It is charged that Givens stole $18 from Essie Davis, East Kingston colored woman, last fall, and then left the vicinity.

When he turned up yesterday he was arrested and held for a hearing later before Justice of the Peace John Watzka. Givens when brought to the county jail by Deputy Sheriff Ray Winne said he did not know what he had been arrested for as he had "done nothing."

Injured in Accident on Plank Road This Morning

Deputy Sheriffs McCullough and Brown were called to investigate an accident just over the viaduct on Route 28, about 3:45 o'clock this morning.

They found that a car driven by Leonard O'Reilly had left the highway and crashed into a telephone pole. O'Reilly and John Manning, who was riding with him, were taken to the Kingston Hospital for treatment of bruises and lacerations. Their condition this morning was reported to be fair.

Locke Is Named Special Officer

At the last meeting of the Board of Public Works it was decided to employ a special policeman to serve nights at Block Park. In compliance with the action taken by the board the police department has appointed Lester E. Locke of Downs street to serve. He will assume his duties at once.

The action taken by the board was due to the fact that a complaint had been lodged with the police that a 13-year-old had been assaulted in the park recently.

Steal Painting

London, Aug. 11 (AP)— A painting by Sir Joshua Reynolds valued at $50,000 was stolen from a politician-peer's country estate in England's second big art robbery within four months, it was disclosed today. Thieves early Wednesday broke into the Sussex home of the Earl of Winterton, chancellor of the Duchy of Lancaster and former undersecretary for air. They took Reynolds' oil painting of Edward, first earl of Winterton, by removing it from its frame. They also stole a miniature oil painting described as "extremely valuable," and a quantity of jewelry.

Simple-to-Serve Salad

Three fruits blend for flavor, contrast for color, and combine to make a most enticing summer salad in the plate illustrated. Sliced mellow bananas—ripened until they are flecked with brown—sprinkled with lemon juice so they will not darken; half-slices of golden juicy pineapple, and a serving of luscious fresh raspberries go to make this tasty combination. The berries are sweetened ever so slightly with powdered sugar. Every salad needs a touch of green. For this one, chicory has been selected, although endive, parsley or lettuce might be used. Serve prepared French dressing separately, or if you prefer to make your own dressing, why not try one of these recipes?

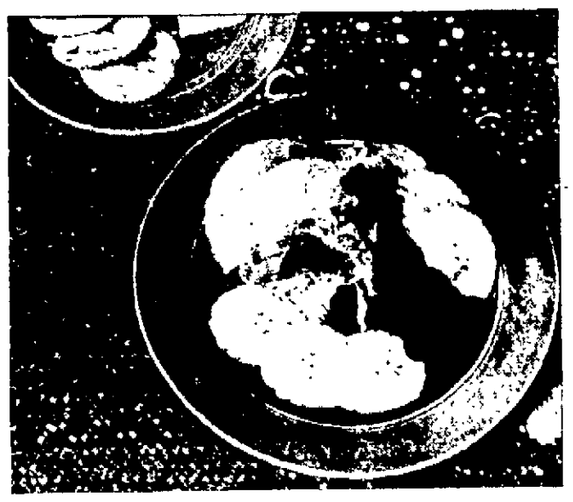

SIMPLE-TO-SERVE SALAD

PINEAPPLE FRENCH DRESSING*

3 teaspoons granulated sugar, ¼ teaspoon dry mustard, ½ teaspoon salt, ¼ teaspoon paprika, 2 tablespoons lemon juice, 6 tablespoons pineapple juice and ½ cup olive oil.

Combine dry ingredients, add olive oil gradually. When thoroughly mixed, add fruit juices, beat thoroughly and serve.

PEANUT CREAM DRESSING

2 tablespoons lemon juice, 2 tablespoons evaporated milk, 2 tablespoons peanut butter, 1 tablespoon honey or sugar and ½ teaspoon salt.

Beat until smooth and creamy.

Something to Drink

Beverages come ready-to-serve in a wide range of flavors; but by combining flavors an even wider variety may be obtained. Don't overlook the beverage powders to which one simply adds water and ice! These are very tasty, too.

CRANBERRY DELIGHT

1 can or bottle of cranberry juice, 3 cups orange juice, 2 tablespoons powdered sugar and juice of 1 lemon.

Combine all ingredients, chill and serve over ice cubes.

RED RASPBERRY NECTAR

½ cup superfine powdered sugar, 2 cups water, ½ cup lemon juice, 1½ cups red raspberry juice.

Combine the water and sugar, then add raspberry juice and lemon juice. Mix well, pour over ice cubes and serve. Makes 1 quart.

Desserts for Kitchen Deserters

Sometimes it's the dessert problem that keeps us sweltering over the kitchen stove. Eating seems to be like painting; it's the finish that counts, and the better the finish, the better the meal.

High, high up in the ready-to-serve dessert class we find ice cream—the ready-made kind that one can purchase at the corner confectionery or drug store. The list of flavors gets longer and longer until one wonders where it will end. But a few days ago I saw a sign reading, "Homemade Ice Cream—28 Flavors." I was tempted to stop and inquire what they all were.

So pick your favorite flavor and over the ice cream serve canned chocolate, butterscotch, caramel or fruit sauce, depending on the likes and dislikes of your family. Homemakers handy with can-openers can't go wrong with a dessert like this. Sweet packaged wafers or tea cakes make the dessert extra festive for special occasions. Butter-pecan ice cream with chocolate sauce is shown in the illustration.

Some of the commercial ice cream preparations are so simple to use with mechanical refrigerators that one can almost (but not quite) place them in the ready-to-serve class.

MELON MELODIES

Ah, there's a ready-to-serve dessert thought! Crisp, ripe, watermelon—nice big juicy slices of it. Or melon balls in a sherbet cup—although the latter mean a little more effort on the part of the homemaker. Cantaloupe with salt, or a cantaloupe sundae if you prefer. And honeydew melon with golden wedges of lemon to bring out the flavor. These are what I call really easy-to-serve desserts.

PINEAPPLE CHIFFON PIE

1 envelope unflavored gelatine, ¼ cup cold water, 1¼ cups canned, crushed pineapple, 4 eggs, ¼ teaspoon salt, 1 tablespoon lemon juice and ½ cup granulated sugar.

Cook egg yolks, slightly beaten, ¼ cup sugar, pineapple, lemon juice and salt over boiling water until of custard consistency. Soak gelatine in cold water about five minutes. Add to hot custard mixture and stir until dissolved. Cool. When mixture begins to congeal, fold in stiffly beaten egg whites to which the other ¼ cup of sugar has been added. Fill baked pastry shell and chill. Top with whipped cream before serving if desired.

Hints

Some homemakers fail to realize the economy of using paper towels in the kitchen. They save time, labor, soap and are more sanitary. In addition, they may be quickly used for cleaning scraps and grease off dishes and pans before washing, to mop up spills, wipe sink, drain fried foods, wipe off stove, clean refrigerator and stationary tubs, etc.

To remove perspiration stains, dissolve one teaspoon powdered borax in a pint of hot water and sponge stained area.

BUTTER-PECAN ICE CREAM WITH CHOCOLATE SAUCE

What About Breakfast?

There are numerous ready-to-serve breakfast foods, too. How's this for a menu? Chilled plum nectar, round cereal biscuits—or crisp cold cereal—with sliced fresh peaches, sugar and cream. Then instant coffee (the kind you simply pour boiling water over, you know) and doughnuts or cookies to finish the meal. You see, you can start the day as well as finish it with ready-to-serve foods.

FREEMAN Classified Ads.

For— HEALTHY VARIETY NOURISHMENT
Serve a SEA FOOD DINNER
FRESH DAILY — FREE DELIVERY.
COLE'S FISH MARKET 5 ABEEL ST. PHONE 294
"KINGSTON'S ONLY FISH MARKET"

Gov. Clinton Market
773 BROADWAY, KINGSTON
PHONE 2318
FREE DELIVERY

LEGS of LAMB lb. 23c
LAMB OR BEEF FOR STEW ...3 lbs. 25c
PORK CHOPS, lb. ... 25c
STRICTLY FRESH DRESSED FRICASSEE Chickens lb. 23c
BROILERS, 2 to 3 lbs. avg. Home Dressed 29c
POT ROAST, lb. ... 19c
JERSEY ROLL BUTTER lb. 27c
STUFFED OLIVES, jar .. 10c
GULDEN MUSTARD, jar .. 5c
CERTO Extra Special Bot. 19c
Seward Red Salmon lg. Can 19c
Cut Rite Wax Paper lg. Size 15c
IVORY FLAKES, lrg. .. 21c
TEA, Reg. 10c pkg. .. 5c
CORN FLAKES KELLOGG'S, 2 pkgs. 13c
TOILET TISSUE 1,000 SHEETS, ONLY 5c
EVAPORATED MILK....4 cans 23c

SALES Mean JOBS

I like its XTRA TANGY TASTE
Brewed XTRA DRY
A blending of the finest malt and hops in an old-world formula to give an Xtra dry, tangy flavor. Delicious and refreshing.
Fermented XTRA SLOW
Fermented Xtra slowly—not forced or hurried. . . Nature is allowed to bring out its Xtra robust character.
Aged XTRA LONG
Double aged to develop its Xtra fine smooth flavor to the fullest extent. Always fully aged, always the same.
© 1938 West End Brewing Co., Utica, N. Y.
Utica-Club
Distributed by Spatz Bottling Co., 9 Cross St., Saugerties, N.Y.

GREATEST SHOW IN TOWN
OUR FRIGIDAIRE ICE-ABILITY DEMONSTRATION
★ See the gigantic ice-cube . . . largest ever frozen inside a Frigidaire!
★ See how Frigidaire with the Meter-Miser makes ice cheaper than you can buy it!
★ And an interesting variety of amazing exhibits!
SEE THEM, FREE OF CHARGE, NO OBLIGATION
HERZOG'S
"Kingston's Most Reliable Appliance Dealer."
332 WALL ST. PHONE 252.

SAMUELS' Food Market
COR. B'WAY & CEDAR ST. Specialize in Hotels and Boarding Houses PHONE 1201
ORANGES CALIFORNIA THIN SKIN, JUICY SUNKIST 18 for 25c
CANTALOUPES PINK MEAT TURLOCKS 5 for 25c
NEW POTATOES U. S. No. 1 MEDIUMS 2 pecks 19c
HOME-GROWN TOMATOES 2c lb. & 3 lbs. 10c
SUNKIST LEMONS GOOD SIZE VERY JUICY doz. 15c
CALIFORNIA ICEBERG LETTUCE, large....2 for 15c
BEANS Home GROWN.. 2 lbs. 9c
CUCUMBERS, 6 for 10c
NEW ONIONS, 4 lbs. 11c
CELERY HEARTS .....4 stalks 15c
HOME CORN, No Worms....doz. 21c
NEW CABBAGE .....large head 5c
CALIF. PEAS .....2 lbs. 25c
NEW APPLES.....10-lb. pk. 25c
LARGE PEPPERS .....doz. 15c
CAULIFLOWER 15c
BLACK RADISHES .....lb. 5c
WATERMELONS GUARANTEED GOOD
LARGE .....each 39c
LARGE SIZE ELBERTA PEACHES, 4 lbs. 25c
Home Grown PEACHES ..... 3 lbs. 10c
2 Bunches CARROTS and BEETS 5c
CALIF. GRAPEFRUIT Seedless Sunkist .... 4 for 25c
HORSE RADISH .....lb. 30c
COCOANUTS, large 8c
HONEYDEWS .....20c & 25c
GRAPES, Red and Seedless ...2 lbs. 25c
PLUMS Large Size .....doz. 18c
HONEY BALLS .....3 for 25c
STRING FIGS .....lb. 15c
RED CABBAGE .....lb. 3c
SQUASH .....lb. 4c
NEW SWEETS .....4 lbs. 25c
LIMA BEANS .....lb. 10c
WHITE BOILING ONIONS .....lb. 6c
KOLORABI .....bunch 5c
RADISHES .....large bunch 5c
TOP ONIONS .....3 bunches 10c
CHICKORY .....head 10c
EGG PLANT .....8c & 10c
WHITE AND YELLOW TURNIPS, lb. 3c
NEW LOOSE CARROTS .....lb. 3c
ROMAN LETTUCE .....3 for 25c
SWEET ONIONS .....lb. 6c
HUCKLEBERRIES .....qt. 15c and 19c
No. 1 Large POTATOES ..... pk. 15c
126 SIZE CALIFORNIA SUNKIST ORANGES, also Florida .doz. 33c
FRESH KILLED CHICKEN .....lb. 21c
SMOKED CALA HAMS .....lb. 18½c
LEG AND RUMP VEAL.....lb. 15½c
L. I. DUCKS.....lb. 16½c
HAMBURG, freshly ground...lb. 10c
FRESH HAMS.....lb. 23c
LEG LAMB, Spring, Long.....lb. 23c
ARMOUR QUALITY ROAST BEEF .....lb. 15c
CORNED BEEF.....lb. 10c
APPROVED — CONCENTRATED LARGE NU-LIFE WASHING, LAUNDERING, Pkg. 10c
1 lb. SLICED BOLOGNA.....lb. 15c
PKG. BACON 14½c
POT CHEESE .....lb. 6½c
HEADCHEESE, sliced.....2 lbs. 29c

THE DAILY CROSS WORD PUZZLE

ACROSS

1. Labor for breath
5. Rebuffs
10. Lacking cordiality
14. Wreath bearing a knight's crest
15. Flower
16. Mythical monster
17. Metal
18. Fruit
19. Orderly
20. Parents and children
22. Books of fiction
24. Instance
25. Characteristic fruit of the gourd family
27. Having the central part removed
30. Deface
32. Glide over ice
36. Precious stone
37. Placed away for future reference
39. Son of Seth
40. Came to rest
41. Imbecile
43. Those having power
45. Individuals
45. Decompose
46. On the ocean
47. Bend by several different individuals or unite
49. Meshed fabric
50. Floor
51. Clothe with authority
53. Give forth
55. Cherry color
58. Source
62. Inconcealed
63. Type of railroad car; colloq.
67. Be carried
68. Kind of fish
69. Worship
70. Preceding nights
71. Book of the Bible
72. Pont of a staircase
73. Cause to sit down

DOWN

1. Outdoor game
2. Region
3. Score at bridge
4. Slender stalk
5. Kills
6. Organ of speech
7. High mountain
8. Chum
9. Division of a play
10. Call together
11. S-shaped moldink
12. Spoken
13. Allows
21. Boy
23. Goddess of the harvest
25. Distinguished
26. Church dignitary
27. Hue
28. Think
29. Badgerlike animal
31. Little girl who went through the looking-glass
33. Unequal: comb. form
34. Photographic bath
35. Literary composition
37. Passing fashion
38. Former title of the governor of Algiers
41. Unexpended sums
46. Clothes
48. Word of agreement
50. Term of address
52. Type of automobile
54. Edible fungus
55. Genus of trees
56. Long narrative poem
57. Hire
59. Yield under pressure
60. Notion
61. Cozy home
64. Small fish
65. At present
66. Before

Solution of Yesterday's Puzzle

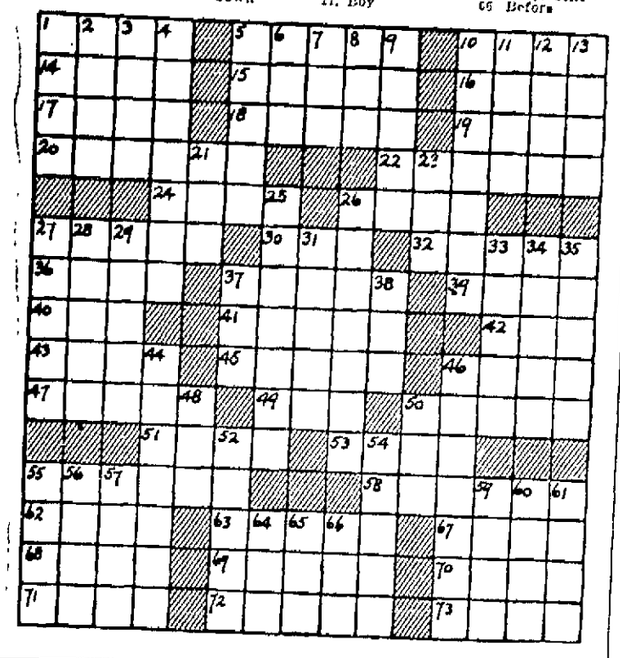

LOCAL BUS BULLETIN

(OPERATING ON DAYLIGHT SAVING TIME)

Kingston bus terminals located as follows:

Short Line Bus Depot, 625 Broadway, opposite Central P. O.

Uptown Bus Terminal, North Front St.; Central Bus Terminal, opposite West Shore Railroad Station; Downtown Bus Terminal at Johnston's Drug Store, 34 East Strand.

Ellenville-Kingston Bus
(Eagle Bus Line, Inc.)

Leaves Ellenville week-days: 7:05 a. m., *11 a. m.; 12:30 p. m., 3:45 p. m. Sundays: 11:15 a. m.

Leaves Kingston Uptown Terminal week-days: 9:20 a. m.; 1:55 p. m., *3 p. m., 5:30 p. m. Sundays: 2 p. m.

*Boat trip

Leaves Kripplebush for Kingston 7:45 a. m., except Sundays.

Leaves Kingston for Kripplebush 5:30 p. m., except Saturday, 2 p. m.

Connections at Kingston for Saugerties, Catskill, Albany, Poughkeepsie, Pine Hill, Margaretville, Woodstock, New Paltz, Rosendale; Trains both North and South; Greyhound Lines, Short Lines and Hudson River Day Line.

Connections at Ellenville for Grahamsville, Wurtsboro, Middletown, Monticello, Fallsburg, Loch Sheldrake, White Lake, Swan Lake, and Liberty.

Pine Hill-Kingston Bus Corp.

Margaretville, Fleischmanns, Pine Hill

Leaves Kingston Central Terminal for Margaretville daily except Sunday: 6:50 a. m.; 12:45 p. m., 2:50 p. m., 4:45 p. m., 7:45 p. m. Sundays: 11 a. m.; 12:45 p. m., 2:50 p. m., 4:45 p. m., 7:45 p. m.

Leaves North Front Street Terminal daily except Sunday: 7 a. m.; 12:55 p. m., 3 p. m., 4:50 p. m., 7:50 p. m. Sundays: 11:05 a. m.; 12:45 p. m., 2:50 p. m., 4:45 p. m., 7:45 p. m.

Leaves Margaretville for Kingston daily except Sunday: 9.30 a. m., 10:30 a. m.; 1:15 p. m., 3:45 p. m. Sundays: 9:30 a. m., 10:30 a. m.; 3:45 p. m., 7 p. m.

Bus leaving Chichester at 10:20 a. m. daily runs west side of reservoir to Kingston.

Busses for west side of reservoir and Chichester leave Kingston Central Terminal daily: 2:50 p. m. North Front Street Terminal: 3 p. m.

Bus leaving Kingston Sunday morning at 11:05 a. m. and 2:50 p. m. and leaving Margaretville at 9:30 a. m. and 3:45 p. m. will run via west side of reservoir holidays and Sundays.

High Falls-Kingston
(Eagle Bus Line, Inc.)

Leaves High Falls week-days: 7:45 a. m., *11:40 a. m.; 1:10 p. m., 4:25 p. m. Saturdays: 6:45 p. m. Sundays: 11:55 a. m.

Leaves Kingston Central Terminal week-days: 9:20 a. m.; *2:45 p. m., 5:15 p. m. Sundays: *2:45 p. m. Leaves Uptown Terminal Saturdays: 10 p. m.

*Boat trip.

Adirondack Transit Lines, Inc.

Busses leave Kingston daily at 3:45 a. m., 7:15 a. m., 9:30 a. m., 11:45 a. m.; 3:15 p. m., 5:30 p. m., 7:45 p. m. Additional service, Friday, Saturday and Sunday at 1:30 p. m.

Busses leave New York City daily at 12:45 a. m., 8:45 a. m., 11:30 a. m., 1:45 p. m., 5:45 p. m., 7 p. m. Additional service Friday, Saturday and Sunday at 4 p. m. and 9 p. m.

Kingston Terminal, Trailways Terminal, 495 Broadway. Opposite P. O. Tel. Kingston 744-745.

New York Terminal, Dixie Bus Center, 241 W. 42nd St., between 7 and 8th Aves. Tel. Wisconsin 7-5300.

White Star Line
Kingston to Rosendale

Leaves Kingston, Crown Street Terminal (Uptown) daily except Sunday: 12.00 noon. Daily: *2:30, 3:40, 5:00, 6:40 p. m.

Leaves Central Terminal daily except Sunday: 8:00 a. m.; 12:15 p. m. Daily: 2:45, 3:30, 5:10, 5:50 p. m. Sunday only: 9:45, 11:00 a. m.

*Bus meets Day Line boat daily from July 1 through September 7. Thereafter daily except Sunday.

Leaves Tillson daily except Sunday: 7:10, 10:30 a. m.; 3:35 p. m. Daily: *11:45 a. m.; 1:00, 4:45 p. m. Sundays: 9:00, 10:20 a. m.

Leaves Rosendale daily except Sunday: 7:20, 10:45 a. m.; 3:35 p. m. Daily: 12:00 noon; 1:15, 5:00 p. m. Sundays: 9:10, 10:30 a. m.

*This bus runs to Day Line boat daily July 1 through September 7.

Busses make connections with trains and Hudson River Day Line boats at Kingston.

Busses do not go to Uptown Terminal on Sundays.

Creek Locks-Kingston Bus Line
Deyo and Jacquin, Props.

Leaves Kingston, Central Terminal: 8:30, 11:50 a. m.; 2:55, 5:10 p. m.

Leaves Crown Street Terminal: 8:45, 11:45 a. m.; 2:50, 5 p. m.

Leaves Kingston, Downtown Terminal: 8:55 a. m.; 12 noon; 3:05, 5:15

10:15 a. m.; 1:15, 3:40 p. m.

Leaves Bloomington: 7:20, 8:05 10:30 a. m.; 1:20, 3:45 p. m.

Leaves Eddyville: 7:25, 8:10, 10:25 p. m.

Leaves Creek Locks: 7:15, 8:45, a. m.; 1:25, 3:50 p. m.

Busses to hire for all occasions. Connect with busses and trains for New York City.

Woodstock to Kingston

Leaves Woodstock daily except Sunday: 7:05 a. m.; 2:30 p. m. Daily: 11 a. m.; 12:50 p. m., 5:15 p. m. Sundays only: 8:15 p. m.

Leaves Kingston Central Bus Terminal daily: 11:05 a. m.; 12:45 p. m., 2:50 p. m., 4:45 p. m., 7:05 p. m. Friday only: 8.30 p. m.

Kingston Uptown Bus Terminal daily: 11:15 a. m.; 12:55 p. m., 3 p. m., 4:50 p. m., 7:10 p. m. Friday only: 8.35 p. m.

Busses make connections with trains and busses to and from New York City at Kingston. Busses will meet West Shore train arriving in Kingston 3:45 p. m., D. S. T., Saturday only.

Busses will meet West Shore train arriving in Kingston 10 p. m., D. S. T., July 1 and 2, also Sept. 2 and 3.

Mountain View Coach Lines, Inc.

Leave Kingston for Poughkeepsie, Newburgh and New York City	Leave Kingston for Saugerties, Catskill and Albany
Daily	Daily
8:40 A.M.	8:00 A.M.
11:15 A.M.	10:20 A.M.
1:20 P.M.	12:20 P.M.
3:20 P.M.	2:20 P.M.
	4:20 P.M.
5:15 P.M.	6.40 P.M.
7:30 P.M.	9:10 P.M.*

*Runs only as far as Coxsackie

Note: Departures shown above are from the Uptown Bus Terminal. The leaving time from the Kingston Bus Center will be 15 minutes earlier on northbound trips and 15 minutes later on southbound trips.

FOR INFORMATION CALL
Kingston Bus Center.....744 or 745
Uptown Bus Terminal 1054

IN EFFECT JULY 1, 1938
ARROW BUS LINE
New Paltz to Kingston
Van Gonsie Bros., Props.
Schedule Subject to Change Without Notice

Leaves	Ex. Sun. A.M.	Ex. Sun. A.M.	Sun. Only A.M.	Ex. Sun. A.M.	Ex. Sun. P.M.	Ex. Sun. P.M.	Daily P.M.
New Paltz	6:10	7:00	8:05	8:50	11:10	1:15	4:10
Rifton	6:25	7:15	8:20	9:10	11:30	1:35	4:25
St. Remy	6:30	7:20	8:25	9:18	11:38	1:43	4:30
Eddyville	6:33	7:23	8:28	9:20	11:40	1:45	4:32
Wilbur	6:35	7:25	8:35	9:25	11:45	1:52	4:37

Leaves Kingston	Ex. Sun. A.M.	Daily A.M.	Ex. Sun. P.M.	Ex. Sun. P.M.	Daily P.M.	Ex. Sun. P.M.
Crown Street Terminal	7.00	9:50	12:10	2:45	4:50	5:50
Kingston Central Terminal	7:05	10:00	12:20	2:55	5:00	6.00
Kingston Strand	7:15	10:05	12:25	3:00	5:10	6:10

Busses Do Not Leave Crown Street Terminal on Sunday
Special Trips—Sat. Night Lv. New Paltz 6:10 p. m.
Lv. Kingston Crown Street Terminal (uptown) 10 p. m.—to New Paltz
BUSSES AND CLOSED CARS FOR HIRE FOR ALL OCCASIONS
Sunday Schedule on Holidays

New Paltz to Poughkeepsie
Subject to change without notice
Effective Feb. 7th, 1938

Leaves New Paltz Ex Sun. A.M.	Ex Sun. P.M.	Daily A.M.	Daily P.M.	Sat. & Sun P.M.
6:45	*12:20	*8:30	1:30	8:00
	*5:05	*10:50	3:30	
			7:00	

*This trip connects with Newburgh bus at Highland.

Poughkeepsie to New Paltz

Leaves Poughkeepsie Ex Sun. A.M.	Daily A.M.	Daily P.M.	Sun. Only P.M.	Sat. Only P.M.
7:20	9:10	†2:30	†9:00	†9:30
†11:00	†11:30	5:40		
†4:20		†7:30		

†This trip taken on passengers at railroad station.
Sunday schedule on holidays.
For information call New Paltz 316 or 52, Poughkeepsie 440.

DONALD DUCK — AN OPEN SEASON — By WALT DISNEY

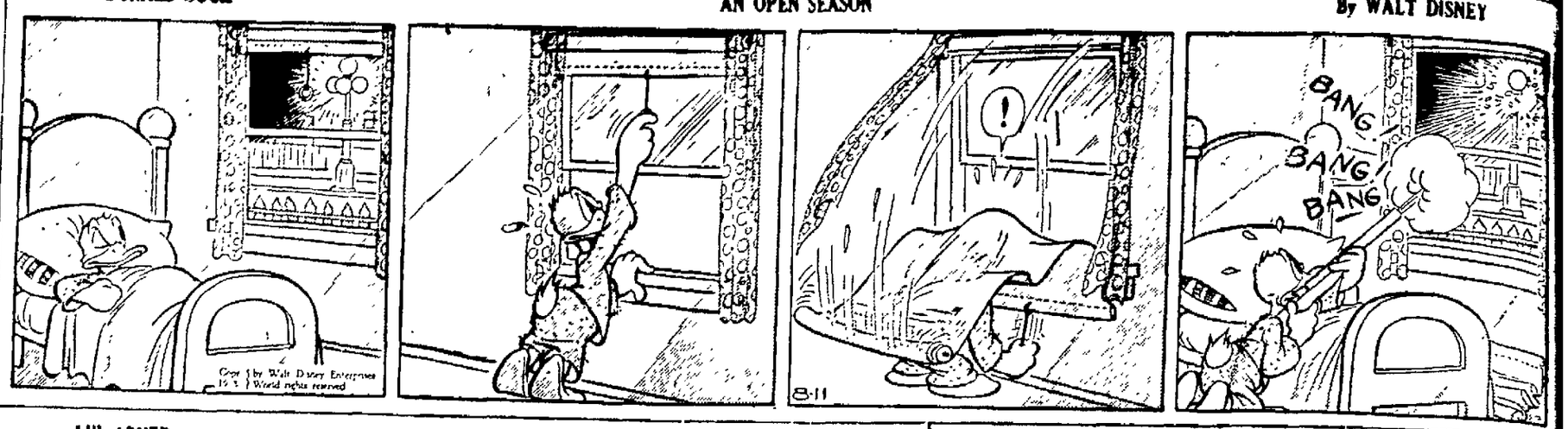

LI'L ABNER — THE BIRTH OF AN IDEA — By AL CAPP

HEM AND AMY — BETTER LATE THAN NEVER? — By Frank H. Beck

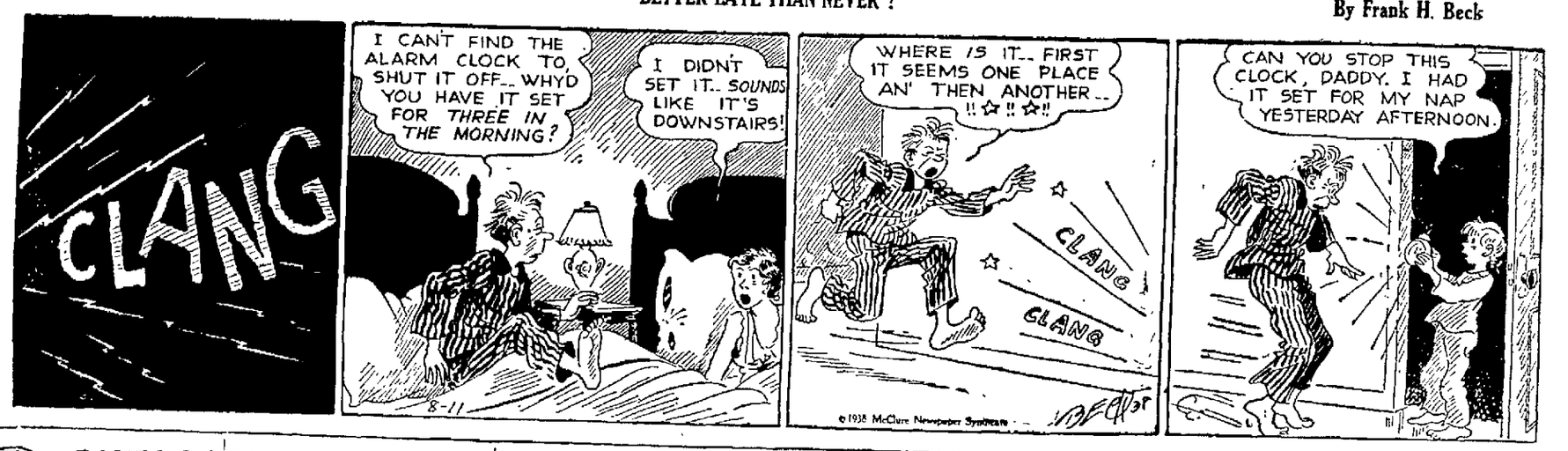

OFFICE CAT

TRADE MARK REG.

By Junius

When a country continues to purchase more than fifty million dollars worth of prepared dog food annually, it's not hard to believe that it's going to the dogs.

The Hollywood magnate told an assistant that in his opinion a certain writer was the only man for a film they had under consideration. The assistant was tactfully doubtful.

Assistant—Don't you think, perhaps, he's a bit too caustic?

Magnate—I don't care how much he costs. Get him!

If you want to make it sell—make it human.

Boss—You've been late three times this week.

Stenographer—Well, I've never been one of those girls who always watches the clock.

Doing business without advertising is like winking at a girl in the dark. You know what you are doing but no one else does.

Judge—Mrs. Murphy, why did you assault the Gas Man?

Mrs. Murphy—Sure, your honor, he called me an occupant.

Holy Moses!
Man proposes—
Cupid dozes—
Woman forecloses.

Mazie—I was getting fond of Ed—until he got fresh and spoiled it.

Daisy—Isn't it terrible how fast a man can undo everything?

Read It Or Not:

Life has become rosy for 92-year-old William McKim, farmer of Tilsonburg, Canada. His nephew died without leaving a will, so McKim, his nearest relative, inherited a fortune of $150,000.

Junior—Mother, let me go to the zoo and see the monkeys!

Mother—Why, Junior, what an idea! Imagine wanting to see the monkeys when your Aunt Betsy is here!

No matter how many times a year Amos Tash, of Brushville, goes to the city, he just can't seem to get used to city ways, especially around restaurants. As a result, he often gets into embarrassing predicaments. Just the other day a waitress in a restaurant set his order before him. Picking up the small portion of streak, Amos examined it critically and said: "Yes, that's exactly what I want. Bring me some of it."

Molly—You may not believe it, my dear, but during the past month I have said "No!" to about a dozen men.

Polly—Really? Those agents are a nuisance, aren't they?

Moss Feature Syndicate, Greensboro, N. C.

Elwyn's Troupe In Stellar Play

Woodstock, New York—This week's presentation of the new Woodstock Playhouse under the direction of Robert Elwyn, is "The Man From Cairo." This European comedy success, which ran for over 11 months in Paris, was produced this past season at the Broadhurst Theatre, New York city.

It depicts the adventures and domestic predicaments of a government employe, played by Frank Rothe, who, being tired of the routine of small home life, takes some money, when he gets a raise, and unknown to his wife, buys a dress suit with it. He poses as a wealthy man from Cairo, and when in the cafe he sees a man annoying a young lady, he acts as he has seen others act, and bluffs the fellow. Leni, the young lady in question, played by Jean Bellows, is disappointed with her fiance, and wants something sweeping and romantic in her life. When she is approached by the man from Cairo, she is so impressed and fascinated, that she is ready to follow him anywhere. In fact, she follows him to his house, and unwittingly tells his wife of the situation; and here the comedy situations of the next two acts begin.

The humors of the frate wife are in the hands of Marion E. Sittler, and their maid, also a humorous role, is played by Betty Macdonald. The role of Janos, the suspicious fiance, is taken by Stephen Sandes, and his friend Bela, is played by Peter Adams, while Robin Batcheller will act Rudolph, the proprietor of the cafe. Other parts will be done by Jean Barrere, Dorothy Berry, Harry Young and Robert Duke. This comedy success has proved itself to be one of the most delightful plays of the past season.

There ought to be a real market these days for a good, old-style uncandid photograph.

PORT EWEN

Port Ewen, Aug 11—John Hamilton of New York city, is visiting his sister, Miss Margaret Hamilton, of Salem street.

The Ever Ready Club will be entertained at the summer camp of Mrs. H. C. Jump, Tuesday afternoon, August 16. If stormy Tuesday, Mrs. Jump will entertain the members the first clear afternoon.

The Men's Community Club will play softball with the Hurley team at the Armory diamond this evening.

Sheridan Simpson had the misfortune to fall from the kitchen roof of the house which he owns on Bayard street. He was badly shaken up and had a bone in his foot broken. His many friends hope he will speedily recover.

Mrs. John Short of Cottekill, spent Wednesday afternoon and evening at the home of her son, A. H. Short and family.

Clinton, N. Y., (AP).—Early figures indicate Hamilton College will greet one of the largest freshman classes in recent years this fall. More than 125 have registered for the 1942 class, exceeding last year's freshman enrollment.

OPENING NIGHT
Thursday
AUGUST 11th
AT
Roseland Rest
420 WASHINGTON AVE.
Spaghetti - Meat Balls
Beer - Wines - Liquors

"ODE TO LIBERTY"
a comedy
Adapted from the French by Sidney Howard
at the
MAVERICK THEATRE
three miles from Woodstock on the Old Maverick Road
Thurs., Fri., Sat., Sun.
August 11, 12, 13, 14
55c and $1.10 8:45 Curtain
Plenty of Center Seats at 55c

New
WOODSTOCK PLAYHOUSE
Robert Elwyn, Director, Presents
JEAN BELLOWS in
"THE MAN FROM CAIRO"
Thurs. Aug. 11 — Fri. Aug. 12 — Sat. Aug. 13 — Sun. Aug. 14
Art Cinema
"To the Victor" with Will Fyfe
"The River" by Pare Lorentz
Monday Aug. 15 and Tuesday Aug. 16 at 7 and 9

THIRD NEW YORK STATE
DANCE CONTEST—THE SHAG
Will be held
TONIGHT
AT
Huling's Barn
Great Interest Has Been Shown in All the Contests So Far.
DON'T MISS THIS ONE.
THERE WILL BE KEEN COMPETITION.

ORPHEUM THEATRE
TEL. 324.
ALWAYS COOL
CHIL., ALL TIME 10c
MAT., ALL SEATS 15c
EVE., ALL SEATS 25c
Sundays & Holidays Continuous.
LAST TIMES — A FOUR STAR PICTURE
LADIES—FREE—CUP AND SAUCER.

2 FEATURES—FRIDAY and SATURDAY—2 FEATURES
Dorothy Lamour, Ray Milland in "HER JUNGLE LOVE"
GENE AUTRY (in his latest picture) "GOLD MINE IN THE SKY"

COOL READE'S COOL
BROADWAY THEATRE
NOW PLAYING
CONTINUOUS SHOWS

Starts Big Prevue Fri. Nite

Blue Ribbon Reward Best Picture of July.

Cool READE'S KINGSTON THEATRE Cool
LAST TIMES TODAY
AN ALL-STAR PROGRAM
Richard DIX in "BLIND ALIBI"
—ALSO—
JACK HOLT in REFORMATORY
EXTRA — STARTS TONIGHT — EXTRA
SPECIAL PREVIEW SHOWING—
Biggest Preview of the Year

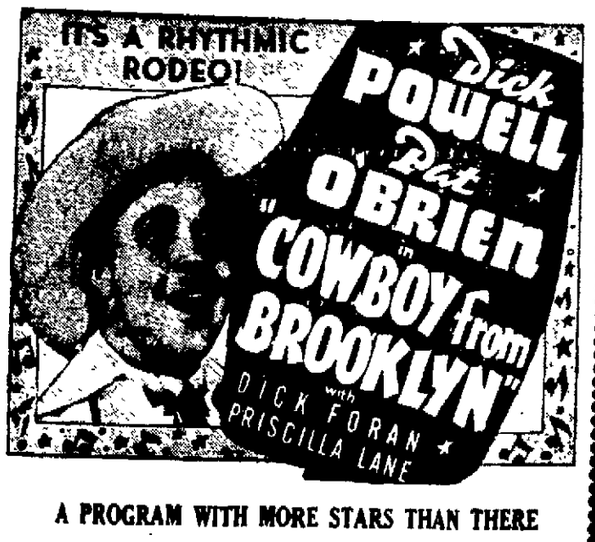

A PROGRAM WITH MORE STARS THAN THERE ARE IN THE CATSKILL MOUNTAINS

...shes of Life ...ketched in Brief

(By The Associated Press)

Too Much Haste

...lt, Mo.—A flustered bride-...m, late for his wedding, wait-...impatiently for the marriage ...se to be filled out. Finally ...rabbed a paper from the Clay ...ty recorder and rushed to the ...e of his intended bride. ...he waiting minister opened ...olded paper—it was a chattel ...gage on a sow and seven

Some Haul

...aleigh, N. C.—Game Warden ...Y. Eller of Pisgah National ...est, seeking to count the num-... of deer in the forest, set out ...s to catch and hold the ani-...—without harm—until they ... been examined. ...he traps yielded: ...n irate hunter. ... lady's handbag. ...wo embarrassed young women ...earch of apples.

High Finance

...ethany, Mo.—The Rev. John ...rd, Methodist minister, didn't ...ect when a couple routed him ...m bed at 3 a. m. or when they ... him after the marriage cere-...ny they couldn't pay him. ...But when the bridegroom asked ... borrow money for a 500-mile ... to Illinois, his generosity end-... The answer was—No!

Durable Diver

...Vancouver, B. C.—Mrs. A. Con-...'s nine-month-old son climbed ... a couch out an open window ...d landed on the ground 20 feet ...low. ...Doctors examined the wailing ...by and reported his feelings ...re hurt badly.

Menus *Of The Day*

—By Mrs. Alexander George—

Ideas For Left-Overs

Breakfast Menu
Assorted Melons and Berries
Cooked Wheat Cereal Cream
French Toast Broiled Bacon
Coffee

Luncheon Menu
Minced Meat Sandwiches
Iced Chocolate
Grapes Sugar Cookies

Dinner Menu
Swiss-Style Spinach Corn Sauté
Browned Sweet Potato Cakes
Toasted Rolls Apple Butter
Fruit Salad French Dressing
Custard Peach Ice Cream
Sponge Cake
Coffee or Tea

Swiss-Style Spinach

- 2 cups chopped cooked spinach
- 2 tablespoons butter
- ½ cup grated cheese
- ⅓ cup sour cream
- 2 tablespoons vinegar
- 2 hard-cooked eggs, sliced
- ¼ teaspoon salt
- ¼ teaspoon paprika

Mix ingredients with a fork. Pile ...nto a shallow buttered baking ...an. Bake for ten minutes in a ...noderate oven. Serve in dish used ...n baking.

Corn Sauté

- 4 tablespoons bacon fat
- 2 tablespoons chopped onions
- 2 tablespoons chopped green peppers
- 2 cups cooked corn
- ¼ teaspoon paprika
- ¼ teaspoon granulated sugar
- ¼ cup cream

Melt fat in a frying pan. Add ...nd brown onions, peppers and ...orn. Add the rest of the ingredi-...nts. Cover and let simmer for ten ...inutes.

Custard Peach Ice Cream

- 4 egg yolks
- 2 tablespoons flour
- ¼ teaspoon salt
- 1 cup granulated sugar
- 2 cups milk
- 2 cups thin cream
- 2 teaspoons vanilla
- 2 cups crushed peaches
- 1 tablespoon lemon juice

Beat yolks in the upper part of double boiler. Add flour and salt. ...ix thoroughly and add sugar and ...ilk. Cook until a creamy sauce ...orms. Beat and cool. Add cream ...nd vanilla. Pour into a sterilized ...reezer and turn the crank until ...e mixture begins to freeze. Add ...est of ingredients and freeze un-...l stiff.

Norman Clark in Bankruptcy

New York, Aug 10,—(Special) ...A voluntary petition in bank-...ptcy was filed today in Federal ...urt here by Norman A. Clark, ...farmer of Shawangunk. He ...ts debts of $12,604, of which ...,543 represents secured claims, ...d no assets. Principal cred-...rs are Charles O. and Mollie C. ...nith, Wallkill, owed $5,086; ...bert L. Crawford, Wallkill, ...,657; George Malcolm, King-...on, $270 and Terwilliger and ...oan, Wallkill, $294. Mrs. Maude ... Clark, filing a separate peti-...on, showed debts of $9,556 and ...sets of $5,000, representing ...al estate.

Blood in Four Categories

The blood of human beings is ...yped in four different categories ...enerally represented by the first ...our Roman numerals. Experimen-...ation in blood transfusion years ago ...rought out that bloods of different ...pecies of animals were incompati-...e and that a similar incompatibil-...ty existed in all races of men be-...ween bloods of different individu-...als. Of the four main types of ...blood, often referred to as blood ...groups, so far as is definitely known, ...no one type is any better than an-...other, says the United States Pub-...lic Health service.

The Great Bull Markets

... HUDSON VALLEY'S LEADING FOOD MARTS ...

SMITH AVE. AT GRAND ST.
WASHINGTON & HURLEY AVES.

WE DO NOT LIMIT QUANTITIES!

OPEN FRIDAY AND SATURDAY NIGHTS.
PLENTY OF FREE PARKING SPACE AT BOTH MARKETS.

TIP-TOP BUYS IN TOP-TEST MEATS

DUCKLINGS	GENUINE No. 1 FRESH KILLED LONG ISLAND. (Not Frozen or "Seconds"). A REAL BUY!	lb. 15c
BROILERS or FRYERS	FRESH KILLED	lb. 21c
LAMB LEGS	ARMOUR'S "STAR" GENUINE SPRING	lb. 20c
Boneless HAMS	HANDY'S NEW ENGLAND CURED	lb. 26c
PORTERHOUSE or SIRLOIN STEAK, finest steer		lb. 23c
CHUCK ROAST BEEF		lb. 14c
SMOKED CALA HAM		lb. 16c
SPRING LAMB CHUCKS		lb. 12½c
LEAN SLICED BACON		lb. 27c
FRANKS or BOLOGNA		lb. 17c

WE SELL ONLY U. S. GOV'T INSPECTED MEATS

• BETTER DAIRY PRODUCTS •

VERY FINEST 93 SCORE TUB BUTTER		lb. 28c
PURE TUB LARD		lb. 10c
GRADE "B" EGGS	DOZEN IN CARTON	29c
OLEOMARGARIN	ECONOMY BRAND	lb. 10c
AMERICAN CHEESE	KRAFT'S LOAF	2 lbs. 41c
SHEFFORD CHEESE	ASSORTED 1-lb. Pkgs.	2 pkgs. 25c

• LOW PRICES ON FRESH SUMMER VITAMINS •

TOMATOES	RIPE HOME GROWN	4 lbs. 9c
POTATOES	U.S. No. 1 FANCY Full 15-lb. pk.	15c
ICEBERG LETTUCE		2 hds. 13c
LARGE JUICY SUNKIST LEMONS		doz. 19c
SWEET JUICY SUNKIST ORANGES		doz. 19c
CALIFORNIA BARTLETT PEARS		6 for 13c
FRESH WHITE HEADS Cauliflower		each 9c

GRANULATED SUGAR	DOMINO 100-lb. SACK	$4.39
KELLOGG'S CORN FLAKES	REG. PKG.	5c
DILL PICKLES	FRESH PACK	FULL QUART 10c
PILLSBURY FLOUR	BEST 24½-lb. SACK	79c
CALIF. PEACHES	YELLOW CLING	2 No. 2½ Cans 25c
PORK and BEANS	JERSEY BRAND GIANT CAN	7c
MAZOLA OIL	QT. TIN 37c	GAL. TIN 99c
SALADA TEA BROWN LABEL	¼ lb. 17c	½ lb. 33c
CORNED BEEF	ARMOUR'S 12-OZ. CAN	15c
KRISPY CRACKERS	lb. PKG.	15c
UNEEDA BISCUIT		3 PKGS. 13c
SARDINES	DOMESTIC 3¼-OZ. TIN	3 for 10c
GINGER ALE	GIANT BOTTLE Plus Deposit	7c
IVANHOE	MAYONNAISE	pts. 25c
STUFFED OLIVES	PINT JAR	23c
PITTED CHERRIES		2 No. 2 CANS 25c
RASPBERRIES	RED, IN SYRUP	2 No. 2 CANS 29c
FRENCH'S MUSTARD	CREAM SALAD 6-OZ. JAR	8c
CHOCOLATE SYRUP	HERSHEY'S 16-OZ. TIN	7c
PEAS	GREEN SPLIT POUND PKG.	5c
Spam	HORMEL'S New Sandwich Spread 12-oz. tin	29c
VANILLA	IMIT. 8-oz. Bot.	5c
Crackers	N.B.C. SODA lb.	16c

CAMAY — The Soap of Beautiful Women — CAMAY Cake 5c

OXYDOL — Large pkg. 18c — Med. Pkg. 8c

IVORY SOAP — IT FLOATS 99 44/100% PURE — Large 8c Cake — Medium 5c Cake

SUPER CREAMED CRISCO — 3-lb. CAN 47c — 1-lb. CAN 17c

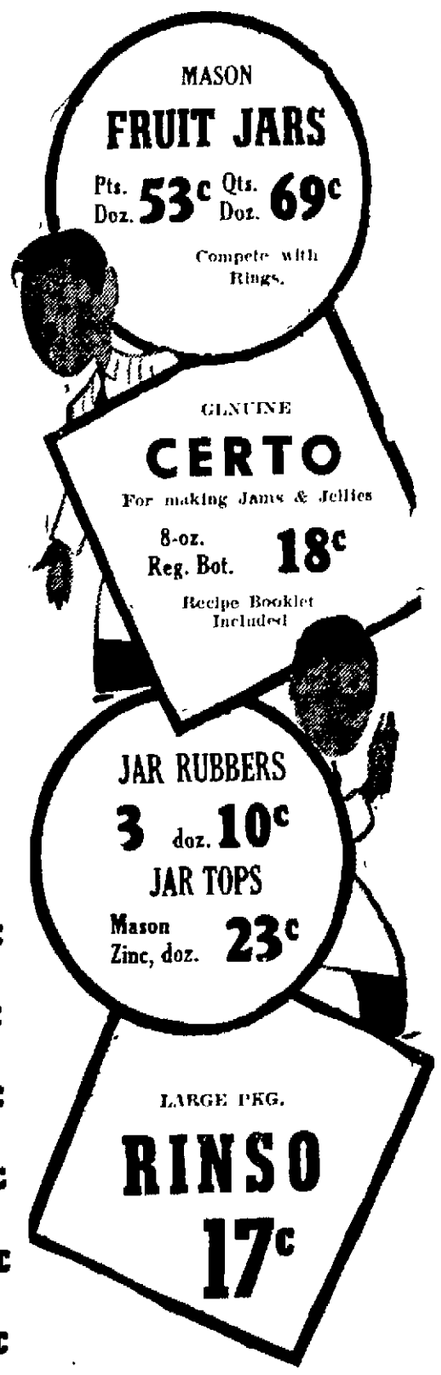

SEA FOOD to please the family

SWORDFISH	THICK JUICY STEAKS, From Fresh (Not Frozen) SWORDFISH, The Season's First Low Price!	lb. 25c
BOSTON BLUE, Fresh Sliced		lb. 8c
SKINLESS FILLET		lb. 15c
Cherrystones	Just the Right Size For Clambakes	69c Per 100

• HOUSEWARES DEPT. •

ICED TEA GLASSES	3 for 10c
6 CUP DRIPOLATORS, China	69c
ASBESTOS STOVE PADS	33c
OILCLOTH CHAIR PADS	4 for 69c
TABLE COVERS (SATIN DAMASK—51x51 OILCLOTH)	69c
PAPER WINDOW SHADES (WITHOUT ROLLERS)	3 for 25c
WINDOW SHINE	16-oz. bot. 15c
BRILLO	large pkg. 2 for 25c

• TOBACCO DEPT. •

VELVET SMOKING TOBACCO	lb. 69c
CREMO CIGARS	box of 50 $1.35

SOCIAL ACTIVITIES

SOCIETIES • CLUBS • PERSONALS

Williams Family Has Large Reunion

A family picnic, reuniting members of the Williams family of New Paltz, was held Sunday on the large farm of Henry Brown, located on the main highway between New Paltz and Springtown. Mrs. Brown is the daughter of Isaac Williams of Malden-on-the-Hudson.

All who attended were members of the Williams family by birth or by marriage, and were present from Kingston, New Paltz, High Falls, Walden, Newburgh, Poughkeepsie, one from California and two from Florida.

It was originally planned to hold the reunion in a grove, but due to the rain it was held indoors. Dennis Williams and Isaac Williams were the two oldest members who attended, both being over 80 years of age.

Among those who attended were: Mr. and Mrs. Dan Williams, Miss Ruth Williams, Mr. and Mrs. Frank Williams, Miss Thelma Williams, Donald Williams, Charles Williams, Mr. and Mrs. George Williams, Miss Pearl Williams, Mrs. Arthur Williams, Raymond Williams, George Williams, Jr., Mr. and Mrs. William Brewster, Mr. and Mrs. William Brundage, Mr. and Mrs. J. Evert, Miss Caroline Evert, Miss Joan Evert, Dennis Williams, Frank D. Williams, Peter Thorpe, Mr. and Mrs. Wilbur Williams, Miss Louise Williams, Peter Williams, Isaac Williams, Mr. and Mrs. Joseph Sumara, Miss Anna Sumara, Mr. and Mrs. Albert Pratt, Mr. and Mrs. Lester Fellows, Miss Louise Fellows, Miss Geraldine Fellows, August Fellows, Miss Matilda Turner, Mrs. Mary Pratt, Mrs. James Turner, Mrs. Vliet Stokes, Mrs. Minnie Williams, Peter Williams, Jr., Miss Stella Williams, Phillip Williams, Mr. and Mrs. Henry Brown, Mr. and Mrs. Ralph Williams, Isaac Williams, Jr., Donald Williams, Miss Myrtle Hasbrouck, Mrs. Jacob Larkin, Mr. and Mrs. Floyd Brown, Mr. and Mrs. Richard Atkins, Mr. and Mrs. Charles Simmons, Mr. and Mrs. Ralph Ronk, Norman Ronk, Herbert Pratt, Mr. and Mrs. Carl Matterson, Mr. and Mrs. William Thorpe, Stanley Matterson, Albert Matterson and Peter Thorpe.

— DANCE —
AT
ST. JOHN'S HALL,
Stony Hollow
Saturday Evg., Aug. 13
Music by
MELODY HILLBILLIES
Admission 35c

ANNUAL CLAMBAKE
Port Ewen M. E. Church
at
CHURCH HOUSE
Thursday, Aug. 18, '38
6:00 P. M.
BAKE RAIN OR SHINE.
Baked Better and Tastes Different.
Bake by Rev. H. R. Dickmann
Sale of Tickets Ends Monday, August 15
Telephone H. Deane 3868-J or Harry Jump 1122
TICKETS - - - - - - - - $1.50

Arthur Pryor To Lead Williams Band

Arthur Pryor, the world's greatest trombone soloist, and one of America's leading band masters, will arrive Thursday to rehearse the Williams' Symphonic Band in preparation for a concert to be presented Friday night, August 12, in Pine Grove Auditorium, at 8:30 p. m. A dance will follow the concert.

Pryor was born 1870 in St. Joseph, Missouri. His father organized the original Pryor band in 1869.

Young Arthur studied piano, and his father gave him lessons on the violin and cornet, starting at the age of six. He made his first appearance in Chicago as the boy wonder on trombone when only 11 years old. At 16, he played his first trombone solo with the Sousa Band at the Chicago Exposition in 1893. He remained with Sousa until 1903. During this period he was constantly preparing himself to be conductor of his own band.

Pryor's band has an outstanding record of appearances throughout the country, and Arthur, Jr., has been highly complimented by fellow musicians for his ability as assistant conductor of his father's band. Roger, another son, is an idol of the screen in such Broadway successes as "Blessed Event," "Apron Strings," "Front Page."

Pryor's band engagements on the radio are numerous and include many outstanding industrial advertisers.

Arthur Pryor will conduct the Williams Symphonic Band in one of his latest marches, "Will Rogers," when the concert is presented Friday night in the Camp auditorium.

Other original compositions which will be conducted by Mr. Pryor include: Whistler and His Dog; On Jersey Shore, March; Triumph of Old Glory, (The President's Own March).

Dr. Grant Connell, president of the Capitol College of Oratory and Music, Columbus, Ohio, will also appear on the program as guest conductor of the following selections: Espana Rhapsody, Chambrier; March Slave, Tschaikowsky; Jesu Joy of Man's Desiring, Bach. Dr. and Mrs. Connell arrived at the camp Monday to spend several days there, the guests of Dr. and Mrs. Ernest Williams.

Davis-Romano

Miss Edith Marie Romano of Rosendale, daughter of Mrs. E. Romano, was married Sunday afternoon to Chester Davis of Lyonsville at All Saints Episcopal Church, Rosendale. The ceremony was performed by the Rev. Augusto F. Marlier, rector. The bride was given in marriage by her brother, Michael Romano. She wore a white silk lace gown, her veil was caught with a wreath of orange blossoms, an heirloom of her grandmother, and she carried a bouquet of white lilies.

Miss Betty Romano, sister of the bride, was her only attendant. She wore a tearose gown of silk lace and carried a bouquet of tearoses. Louis Nelson of New York city was best man.

A reception for the immediate members and close friends of the family was held at the home of the bride's mother. After a trip to Atlantic City the couple will reside at their home in Stone Ridge.

Entertain Guests

Mr. and Mrs. Raymond Liboll entertained a number of guests at Camp Rockledge over the week-end. The social time was in honor of Mrs. George Chambers, it being her birthday. Those present were Mrs. Theodore Barley, Mr. and Mrs. Jacob Barley and daughter, Anna, of Sherburne, Mrs. Walter Crandall, Beatrice and Walter Crandall, Jr., of Oneonta, Mr. and Mrs. Kelford Chambers and sons, Kelford, Jr., and Ronald; Mr. and Mrs. Bernard Chambers, Robert Chambers, Francis and Shirley Chambers, Charles Niles, Fred Myers, Clarence Rhymer, Mr. and Mrs. Tracy Elliott and daughter, Grace, Goldie Markle, Naomi Liboit, Mary Liboit and Maurice Niles.

Former Resident in Town

George MacNabb, pianist, and his mother, Mrs. G. O. MacNabb, of Syracuse, were overnight guests at the Governor Clinton Hotel last evening. Mr. McNabb is a former resident of this city. He was graduated from the old Kingston Academy in 1915. His father, George O. MacNabb, was district traffic manager of the New York Telephone Company when they resided here on South Manor avenue. After his death in 1917 the family moved to Syracuse.

George MacNabb was graduated from the music department of Syracuse University with honors. He has done much concert work both as soloist and accompanist and has reached a prominent position in his art. He is a member of the piano faculty of the Eastman School of Music, Rochester.

Miss Betz Honored

Miss Elizabeth Betz of Pearl street was guest of honor at a luncheon and linen shower today given by Miss Josephine Pratt at her home in Highland. Covers were laid for 20 guests.

Personal Notes

Miss Patricia Cahill, daughter of Mr. and Mrs. Alexander Cahill of Ten Broeck avenue, is spending the week visiting her aunt and uncle, Mr. and Mrs. P. J. Cahill of Dumont, N. J.

Mrs. R. Wilson Norwood of Hurley has returned to her home from Albany where she underwent an operation in the Albany Hospital.

Miss Mary Matthews of Richmond Park will arrive Friday on the Nieuw Amsterdam from a six weeks' vacation in England and on the continent.

Miss Anne Fessenden returned to her home on Fair street last evening from a visit in Proctor, Vt., as the guest of Miss Janet Hunter, a school friend at St. Agnes School, Albany.

Mr. and Mrs. E. E. Fessenden have as their guest at their summer home at Willow, John Schermerhorn of East Orange, N. J.

Dr. Elizabeth M. Parsons of Maiden Lane motored to Jeffrey, N. H. today where she will be the guest of Mr. and Mrs. Edward F. Parsons.

Mr. and Mrs. Benjamin Winne of Fair street, will arrive today on the S. S. Veendam from a two weeks' cruise to the West Indies and South America.

Daniel Tate, son of Major Joseph Tate and Mrs. Tiate of the Hurley Road, will be among the contestants at the annual invitation tennis tournament opening Friday at the Powleton Club, Newburgh.

Mr. and Mrs. Leslie Van Gaasbeck of Morristown, N. J., are guests of their niece, Mrs. James Firle of Tromper avenue.

The Rev. and Mrs. A. S. Cole of Clinton avenue are attending the 50th Northfield General Conference at East Northfield, Mass.

Mr. and Mrs. John D. Schoonmaker, Jr., of Albany avenue attended the Grand Circuit races at Goshen Wednesday.

Mayor and Mrs. C. J. Heiselman left today for a brief vacation at Cape Cod. They plan to return next Tuesday evening. During the mayor's absence Alderman-at-large John J. Schwenk will serve as acting mayor of the city.

Mrs. Lorenz Heindl and daughter, Miss Oralyn Heindl of New street, are spending the week in Poughkeepsie and Arlington.

Mrs. Thomas F. Crowley of 137 Fair street motored to New York city today to join her husband, Dr. Thomas F. Crowley, medical supervisor of Kingston schools, who has been taking post-graduate work at Columbia University and New York University for the past six weeks. Dr. Crowley will complete his work in New York this week and will resume his practice here next Monday.

SLIM "HOSTESS" DRESS TO MAKE

MARIAN MARTIN

PATTERN 9825

So becoming to the woman who needs "thinning" all over—and so easy to stitch up! Nothing could be more delightful than the heart-shaped neckline finished off daintily with a soft bow! Notice, too, the slenderizing charm lurking in the bodice gathers—and see how the curved bodice panel makes the diaphragm seem flatter. Worn with a little self belt atop the slender skirt (with one inverted pleat at front!) Design No. 9825 is sure to shine at teas and informal bridges. The Diagrammed Sew Chart includes directions for three sleeve lengths, of which we show you two. Choose supple new synthetics, wool sheers, satins or synthetic prints.

Pattern 9825 may be ordered only in women's sizes 34, 36, 38, 40, 42, 44, 46 and 48. Size 36 requires 3¾ yards 39 inch fabric.

Send FIFTEEN CENTS in coins for EACH MARIAN MARTIN pattern. Be sure to write plainly your SIZE, NAME, ADDRESS, and STYLE NUMBER.

Be sure to get YOUR EDITION of the MARIAN MARTIN PATTERN BOOK, and see how easily you can make the most fascinating new clothes! From the pages of this beautifully illustrated book you may choose styles that are perfect for all ages, all tastes, all occasions. Delightful smartness for tots and junior misses! Pattern news to thrill matrons who need slenderizing lines! Ready answers to every woman's fabric and sewing problems! Send for your copy today! PRICE OF BOOK FIFTEEN CENTS. PRICE OF PATTERN FIFTEEN CENTS. BOOK AND PATTERN TOGETHER ONLY TWENTY-FIVE CENTS.

Send your order to Kingston Daily Freeman, Pattern Department, 232 W. 18th St., New York, N. Y.

Proud Peacocks in Simple Stitch

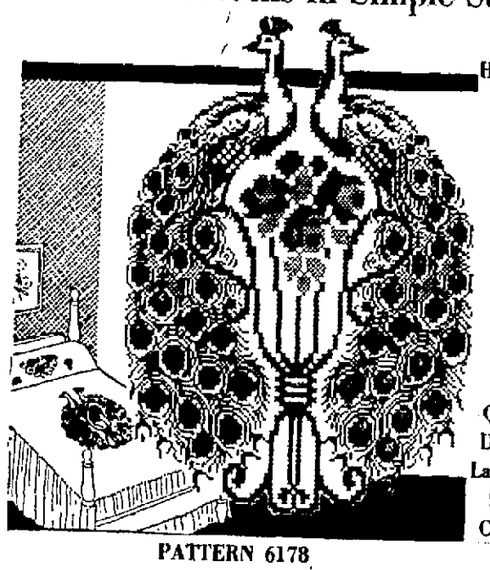

Household Arts by Alice Brooks

Quickly Done in Large and Small Crosses

PATTERN 6178

Can't you imagine how colorful your bedroom will be with this rich peacock motif on your spread. 10- and 5-to-the-inch crosses (the latter work up so quickly) form the design. Additional motifs are for the bolster. Pattern 6178 contains a transfer pattern of a 15 x 20½ inch motif, 2 motifs 4½ x 4¾ inches and 2 motifs 2½ x 3 inches; color chart; materials needed; illustrations of stitches.

To obtain this pattern send 10 cents in coin to the Kingston Daily Freeman, Household Arts Dept., 259 W. 14th street, New York, N. Y. Be sure to write plainly your NAME, ADDRESS and PATTERN NUMBER.

Home Service

Charming Personality A Result of Practice

Develop Your Good Points

Sally has "that certain something."

That's why Ed looks at her with his soul in his eyes. She's pretty—yes. Nice smile — nice figure, too. What of it? Other girls have these qualities, yet spend their evenings alone.

PERSONALITY—that's Sally's password to the world of popularity. But she wasn't born with all her winning ways. No indeed. She's developed them by practice, just as you can do.

Take stock of yourself. List your good qualities. You are courteous, generous, have a sense of humor. Fine—hang on to these good points. Add others —poise, a casual manner with the opposite sex, animation.

Remember: No girl wins the man she loves by silly affectations. Be yourself! Don't make catty remarks, or brag about other dates. Men like to be charmed, but not bossed, into doing thoughtful things.

Score your personality traits with the chart in our 32-page booklet. In it, a famous psychologist gives advice on how to become magnetic, charming, wholly irresistible!

Send 10c in coins for your copy of DEVELOPING YOUR PERSONALITY to Kingston Daily Freeman, Home Service, 635 Sixth avenue, New York, N. Y. Be sure to write plainly your NAME, ADDRESS and the NAME of the booklet.

Mailboxes along rural roads have another purpose aside from receiving mail. J. B. Anderson, who lives at Falconer, for instance, found a bluebird and its young snugly nested in his mailbox. By tripping a camera shutter with a long string, he took pictures to substantiate his find.

MODES of the MOMENT

By Adelaide Kerr

Olivia de Haviland of the films steps out in an early fall frock of fine beige wool. Notice the big bag and corselet belt of brown alligator she uses as accents.

CARD PARTY
ST. PETER'S SCHOOL HALL
Monday Evg, Aug. 15, 8:30
Admission - - - - - - - - 35c

GRANGE NEWS

Patroon Grange

Patroon Grange met in regular session August 8 with Master Franklin Kelder presiding. Twenty-seven members and three visitors were present from Rosendale as the guests of Patroon. Master Henry Mollenhauer of Rosendale was escorted to the master's station.

Committees appointed by G. P. Schoonmaker, chairman of the Ulster county fair exhibit for Patroon Grange are: Canned fruit, canned vegetables and pickles, Mrs. Percy W. Gazlay; pastry, Mrs. Marion Sahler; egg display, A. P. Kaplan.

Sister Evelyn Kennedy, lecturer of Rosendale Grange, put on a fine program for the lecturer's hour. Her theme was "Summer, What Does it Mean to Each of Us." The opening songs were led by Sister Kramer showing what summer means to young folks. The Grange sang the choruses of the songs as she suggested that the youngsters met "Down by the Old Mill Stream," "In the Good Old Summer Time" and while the lad was bashful he wanted a "Girl Like the One Who Married Good Old Dad" and asked her to "Let Him Call Her Sweetheart" under "Summer Means Vacation," Sister Kennedy called on Percy W. Gazlay, Henry Mullenhauer, Gross B. Schoonmaker, Sister O'Connor and Roswitha Davis for a description of some interesting event.

To Sister Dorothea Zaengle summer is carefree and she demonstrated it with two excellent exhibitions of toe dancing.

To men summer means baseball and Sister Myrtle De Mar gave a monologue, "Never Take Your Wife to a Ball Game."

For ladies it means fashions and the lecturer assigned Sisters Hotaling, Mullenhauer, Helen Schoonmaker and Jennie Kelder to demonstrate on models what could be done with newspapers. Sister Hotaling was awarded first and Helen Schoonmaker, second prize.

This was followed by a mock wedding announced by Sister Kramer and enjoyed by all. The bride was Brother Farrell, groom, Brother Dietz, bridesmaid, Brother Hughes, best man, Brother Hoyt, flower girl, Eleanor De Mar, and the minister, Brother Kramer.

The program closed with the singing of "God Be With You." Lecturer Elizabeth Schoonmaker thanked Sister Kennedy for her splendid program and the Rosendale Grange for their fine attendance.

The master called on Master Mullenhauer and Brother Kramer to speak to the meeting. The next meeting of Patroon will be September 12. The Grange closed by singing "Blest Be the Tie that Binds."

Albany, N. Y., (AP)—Dogs can take care of themselves—even when it comes to performing an amputation. Brownie, owned by Robert Weaver, was hit by an automobile and tossed in front of another machine. Its worst injury was a broken tail. Weaver, deciding that dogs knew what to do about such things, left Brownie alone. The dog "worked" on its tail for two weeks. Then one night Weaver came home and there was Brownie, its tail lying beside it.

..AND I USED TO
SUCH A SAUSAGE
THIS DR
Look
the F
I've L
Now you
down your
figure without
dieting or
ing exercises
sensibly and
Marmola Prescription
Tablets a
ing to the
until you
enough fat-
Marmola Prescription Tablets
sold to the public for more than thirty
More than twenty million boxes
distributed during that period.
Marmola is not intended as a
all ailments. This advertisement is
only for fat persons who are
healthy otherwise and whose
caused by hypo-thyroidism with
ing subnormal metabolic rates.
representation is made as to this
except under these conditions and
to the dosage as recommended.
We do not make any diagnosis as
the function of your physician, who
consulted for that purpose. The
formula is included in every package
with Marmola today and win the
lovely figure that is rightfully yours.

The Integrity of the Store from Which You Buy is of Importance.

Weisberg's Specialty Shop
271 FAIR ST. KINGSTON, N. Y.

Our Sales of
NEW WINTER
CLOTH COATS
and
FUR COATS

Setting a high standard for value, these sales of ours are of great interest to women and misses who care for the best quality and the most individual styling. It is, as you know, the unchanging policy of this store to present only the choicest merchandise . . . a fact well borne out by the character of both the cloth coats and fur coats in these sales.

SOMETHING NEW
OUTDOOR SENEX SPRAY
with Citronella and Pennyroyal
for
MOSQUITOES.
Same marvelous killing qualities as indoor Senex, only that it contains the oil of citronella and pennyroyal. Less volatile. Spray it freely on the porch or in the bedroom and not a mosquito as long as a trace of the odor of Senex lingers. May also be applied on the skin. For use in summer camps, on porches, at the beach, fishing trips, golfing, hiking, in the garden or wherever a mosquito repellent is needed. 85c per quart. At your dealers. If dealer is unable to supply you, remit $1 and we will forward a quart postpaid.
Senex Chemical Co., Inc.
Montgomery, N. Y.

OPTOMETRY

Proper glasses are also conducive to good visual health — besides making one see well.
S. STERN
ESTABLISHED 1860
42 B'WAY-PHONE KINGSTON 127-W

"Something scrumptious—made with quick-dissolving Jack Frost!"
BANANA CAKE
(Makes two 8-inch layers)
2 cups sifted cake flour
1 teaspoon baking powder
½ teaspoon soda
½ teaspoon salt
½ cup butter or other shortening
1 cup Jack Frost Granulated Sugar
2 eggs, well beaten
¼ teaspoon vanilla
3 or 4 ripe bananas
¼ cup sour milk
1. Sift flour. Measure. Sift again with baking powder, soda, and salt.
2. Cream butter until light. Add sugar gradually, beating until fluffy. Jack Frost Granulated Sugar makes the creaming job easier . . . helps give cake fine, close texture because it's a fine-grained sugar.
3. Add eggs and vanilla, beating until smooth.
4. Press bananas through a sieve. Measure 1 cup banana pulp.
5. Add dry ingredients to sugar mixture, alternately with sour milk, beating after each addition until smooth.
6. Add banana pulp and beat well.
7. Bake in two greased 8-inch layer pans in moderate oven (375° F.) about 30 minutes.
8. Cool. Spread layers with sweetened whipped cream and place sliced bananas between layers and on top of cake.
Granulated • Powdered • Confectioners XXXX
Brown • Tablets • Grains
JACK FROST
PURE WHOLESOME SUGAR—IN FULL-WEIGHT PACKAGES
IT'S QUICK-DISSOLVING • 100% PURE CANE
AN Ellen Leslie RECIPE
★ JACK FROST SUGARS ★

.... AND NOW IT COSTS NO MORE TO ENJOY
Modern Sanitary Protection
B-ETTES—the modern sanitary protection that is worn internally—is not a luxury. Any woman can afford the modest price for the new convenience, new comfort, new freedom and sense of security that B-ETTES give—but the release from belts, pins and pads is almost priceless. *And all odor is banished.* Doctors approve this modern method—try B-ETTES the very next time.

B-ettes
(TAMPONS . . . WORN INTERNALLY)
Modern SANITARY PROTECTION
BOXES of 12, 6, and 4—
Cost No More Than Older Ways
McBRIDE'S DRUG STORE, 634 Broadway
THE REXALL STORE

OOSEVELT AND NEW "ENDORSEE"

Latest participation of President Roosevelt in a state primary e came at Warm Springs, Ga., where he described Lawrence S. (right) as "a gentleman I hope will be the next senator from state." Camp, Atlanta Federal District Attorney, is opposed enator Walter F. George, often a foe of New Deal measures.

re Group Has eport for Parley

r some time a committee of nteer firemen headed by Fire f Joseph L. Murphy of this as chairman, have been busy aring a map of the county ring the location of all of the us fire departments together a description of the various fighting equipment each de- ment possesses.

is expected that the commit- will submit a report of its ngs at the monthly meeting the Ulster County Volunteer men's Association on Tuesday ing when the county firemen will be the guests of Excelsior Hose Co, of this city.

The business meeting will be held in the King Crown Restaurant on Washington avenue, and following the business session the firemen will adjourn to the fire house where refreshments will be served and a program of entertainment given.

The plan to be submitted by the committee is what is known as mutual aid. If a village has a bad fire break out and is forced to call for aid the local fire department by consulting the map will know just what fire department to call and while that fire department is responding a fire department in an adjoining district will take care of the district which responded to the call for aid in case of need.

The speaker of the evening will be Albert N. Cook, local insurance broker. Adam Ulrich of Wallkill, newly elected president of the association, will preside.

Opens New Alley.

Pietro Greco of 37 North Front street, Kingston, has certified to the county clerk that he is doing business at 45 North Main street, Ellenville, under the name and style of Ellenville Bowling and Recreation.

Not Local Mrs. Young

The Stella Young who caused the arrest of a negro Sunday on a charge of disorderly conduct was not Mrs. Stella Young of 169 Hunter street, but a Stella Young who resides outside the city.

AKE UP YOUR LIVER BILE—

ut Calomel—And You'll Jump Out of Bed in the Morning Rarin' to Go

he liver should pour out two pounds of d bile into your bowels daily. If this bile t flowing freely, your food doesn't digest. at decays in the bowels. Gas bloats up stomach. You get constipated. Your ole system is poisoned and you feel sour, k and the world looks punk.

A mere bowel movement doesn't get at cause. It takes those good, old Carter's tle Liver Pills to get these two pounds bile flowing freely and make you feel and up." Harmless, gentle, yet amaz- in making bile flow freely. Ask for r's Little Liver Pills by name. 25 cents. bornly refuse anything else.

ALBANY PACKING CO'S

FIRST PRIZE FRANKFURTS

Revive children's ebbing appetites

Children and grown-ups alike find the flavor of First Prize Frankfurts too enticing to resist. They can eat their fill for their wholesomeness and purity will not disturb delicate digestions. Everyone will enjoy them at home meals and they're even more luscious when cooked over an open fire at a picnic. Once you've tasted them, you'll realize what a great difference in flavor there is between First Prize and other frankfurts. Watch for the word "PRIZE" electrically branded on every First Prize Frankfurt and you'll have a meal that will make dinner time a high spot in any day.

ALBANY PACKING CO. INC.
ALBANY, N.Y.

Look for the FIRST PRIZE FRANKFURT *Posters*

CRAFT'S

SUPER FOOD MARKET
FREE PARKING

59-61 O'NEIL ST. — Near Broadway — KINGSTON'S PREMIER MART

NEW LOW PRICES AGAIN!

SUGAR $4.35 Per 100-lb Sack

FLOUR Pillsbury's Best 79c

COFFEE BEECH-NUT 25c

ICY POINT SALMON 2 for 25c

Giant Cello Bag WHEAT PUFFS 4½c

SALAD OIL gal. 83c

Wheaties pkg. 9c

Peaches — New Low Price! Largest cans, Calif. Halves 12c

Green Giant PEAS 13½c

Good Quality SHRIMP 2 cans 25c

La Choy SPROUTS 7½c

Blue Ribbon, Qt. Mayonnaise 42c

HEINZ KETCHUP 17c

Craft's Delicious Peanut Butter 1 lb. jar 14c 2 lb. jar 23c

Good Drinking Coffee 12½c

Green or Wax BEANS 3 No. 2 cans 25c

FRIDAY NIGHT SALE!

7 to 9 ONLY

BUTTER creamery roll lb. 24½c
KRE-MEL Choc. Pudding 2½c
REX Dog Food 4c
SUGAR 5 lb. cloth bag 23c
SOAP KIRKMAN'S BORAX 3½c
TEA GOOD GRADE MIXED lb. 23c
SALMON Alaska, tall can 8½c
ORANGES 3 doz. 25c

PRODUCE

POTATOES U. S. No. 1 Jersey, 15-lb. pk. In Shopping Bag 15c

ORANGES Sunkist Full of Juice Extra Large 25c

Cantaloupe Sweet Large, Ripe 5c

ONIONS 10 lb. sack 23c

FIRST PUBLIC SHOWING
Of the Minute Fresh
COFFEE ROASTER
A KINGSTON PRODUCT
Manufactured by the Apollo Magneto Corporation . . .
A marvelous machine that for the first time roasts coffee automatically by electricity while you shop.
COME, SEE THIS HOME PRODUCT

KINGSTON'S FINEST
MEATS

FANCY HEN, 8 to 10 lb. Aver.
TURKEYS 25c

LEAN, TENDER, MILD, SMOKED
HAMS NO BONE NO WASTE 25c

RIB ROAST 22c
Cut From Finest, Tender Beef

CHUCK ROAST 15c | GENUINE SPRING CHUCKS LAMB 12½c

FRIDAY NIGHT MEAT SPECIALS, (7 to 9 Only)

Genuine Spring LEGS-O'-LAMB 19½c

LOIN LAMB CHOPS . . . . . 2 lbs. 29c

Frankforts and Bologna 2 lbs. 29c

HAMBURG 2 lbs. 25c

FREE DELIVERY Service OF ALL STORE ORDERS

DAIRY

BUTTER Land o' Lakes Roll, lb. 31c

Fancy 93 Score TUB 2 lbs. 57c

Creamery ROLL lb. 27c

EGGS Grade A Fancy White, doz. 37c

Grade B Guaranteed, doz. 28c

CHEESE Mild, N. Y. Store, lb. 17c

Genuine Swiss GRUYERE . . . . . 6 portions 22c

DOMESTIC SWISS . . . . . lb. 25c

LARD PURE TUB 2 lbs. 19c

OPEN FRIDAY & SATURDAY EVENINGS

Old Colonials Trim Cops 11-0; Leonard and Boxers Are Ready

Veterans Send 4 Pitchers to Hill Against Police

Crowd Out

Game for Mayor's Christmas Fund Grosses $103 on Athletic Field—Police Go to Newburgh Next Thursday

Tommy Davitt's Old Colonials staged a sensational comeback at the Athletic Field Wednesday to send the Kingston Police nine back to their beats today with a resounding 11-0 whitewashing pounding them. Kingston's famed band of diamond stars smashed out 16 hits, scored 11 times, ran the bases like a herd of wild horses, fielded flashily and, in general, thoroughly enjoyed the proceedings. Tasting diamond dust for the first time in years, the old-timers were not to be denied a clean-cut victory and staged a comeback in fitting fashion before an admiring assemblage of 2,500 fans. With Leo Fitzgerald, fleet-footed centerfielder and Kid Moore, clever second hacker, rapping out seven hits between them to pace the attack, the old guard teed off on Freddie Stoudt's slants for 16 bingles. Fresh from an 8-6 win over the Newburgh coppers, the local pavement pounders ran up against a tartar in the form of the Colonials, snapping their victory streak.

Judge B. A. "Bud" Culloton, former ace of the Colonials and ex-big leaguer; Dick Williams, smoke-ball specialist, Eddie Scherer and Babe Voelker, stopped the cops cold with four scattered hits. The big guns of the local patrolmen were silenced before the pitching mastery of the ex-Colonial moundsmen. Williams fanned five out of the six batsmen he faced in his two-inning stretch while "Bud" retired the side in the first frame on three pitched balls. Eddie Scherer and Voelker mopped up against the bewildered guardians of the law.

The Colonials rocked Stoudt with a five-run blast in the third on five successive bingles and an error. Culloton, Fitzgerald and Moore lashed consecutive singles and Robins banged a double to deep, deep center to clean the sacks. Jim Morgan's safe wallop and an error by Tom McGrane accounted for two more tallies before quiet was restored. Hits by Fitzgerald, Moore and Robins pushed a pair of markers across the pan in the fourth. The heralded heroes laid into Stoudt's tosses for a final four-run splurge in the sixth when Tommy Davitt crashed a pinch hit double into left center to unload the sacks as the feature of this frame's hit parade.

Fitzgerald Slugs Ball

Leo Fitzgerald slashed out four safeties for a perfect day with the willow, slamming a double and three singletons to show his mates he still knows the way to go home. Kid Moore rapped out three safe bingles while Jack Robins, Colonials No. 1 backstop, chimed in with his customary pair of base-knocks. Oh, but it was a great day for the Colonials with the willow! The policemen's powerhouse was stilled and could chalk up only four scattered hits. Lew Howard, rookie center-fielder, and Len Relyea, catcher, managed to collect doubles with Bowers and Stewart checking in with singles.

The game was given a world-series atmosphere what with four umpires calling the plays. City League Umps Dulin and Murphy were reinforced by the presence of City Judge Matt Cahill at second and Alderman-at-Large John Schwenk at the hot corner. The patrolmen clicked for two fast twin-killings despite their revised infield quartet with Moll Leonard engineering the plays. Well, boys, be sure and take it out on the Newburgh police.

Sideliners

Bill Schwab roared instructions as of old from the third-base box. Bill socked that pill hard but the policemen were playing deep and robbed the former Colonial slugger of base-knocks.

Officer Bowers made a nifty haul of Schwab's twisting foul fly by treading though the left field crowd like a Notre Dame halfback to snag the pill.

Jack Robins and Tommy Davitt cleaned the sacks with long doubles. Lem Howard could have used a motorcycle on both clouts. The rookie center-gardener continues to look like the goods out there.

The only counting Lieut. J. V. Simpson had to do was when the collectors turned in the cash. Jim said there was $103 on the field. Nice crowd.

The collectors, or ticket sellers were Ed. Banks, city league treasurer; Joe Kelly, president of the league; Mickey Cochrane (not the big leaguer) and Al Thomas, clerk at the municipal barn.

The tickets were only 15 cents, but Bob Freer tossed in a buck. "Should be worth at least this much," said Kingston's N. 1 baseball fan. Some kid will have a good time at Christmas with what that greenback of Bob's will buy.

Last night the players and friends enjoyed a banquet in Cuneo's at their own expense. Each paid for his steak dinner and none of the proceeds of the game were used. Patrolman Peter Keresman was toastmaster. Tommy Davitt was the only speaker. What a hand he got for reviving the Old Colonials.

"Baseball is not through in Kingston," said Tommy in his talk. He thanked everyone responsible for making the game a success.

Jack Robins looked like his old self in there behind the plate. He'd like to see baseball make a comeback, hitting the stride it enjoyed in the days of the Colonials' prime.

Colonials (11)

	AB	R	H	PO	A	E
Fitzgerald cf	4	3	4	0	0	0
Lay cf	1	0	1	0	0	0
Moore 2b	4	3	3	2	1	1
Cragan 2b	1	0	1	0	0	0
Robins c	3	1	2	6	1	0
Hoffman c	2	0	0	5	0	0
Morgan rf	4	2	1	0	0	0
Johnson 3b	2	0	0	0	1	0
Connors 3b	2	0	0	0	0	1
Glaser ss	3	0	1	3	3	0
McAuliffe 1b	4	0	1	4	0	0
Schwab lf	3	0	0	0	0	0
Davitt lf	1	1	1	1	0	0
F. Bruhn lf-3b	1	0	0	0	1	0
Culloton p	1	1	1	0	0	0
Williams p	0	0	0	0	0	0
Scherer p	1	0	0	0	0	0
Voelker p	0	0	0	0	0	0
	37	11	16	21	7	2

Police (0)

	AB	R	H	PO	A	E
Cramer 1b	3	0	0	3	2	0
Howard cf	3	0	1	0	0	0
W. Leonard ss	3	0	0	3	3	0
McGrane 2b	3	0	0	4	1	1
E. Leonard 3b	3	0	0	1	0	3
Stewart rf	2	0	1	1	0	0
Sammons rf	0	0	0	0	0	0
Murphy rf	1	0	0	0	0	0
Stoudt p	3	0	0	0	2	0
Relyea c	3	0	1	7	2	0
Bowers lf	3	0	1	2	0	0
	27	0	4	21	10	4

Score by innings:

Colonials	0	0	5	2	0	4	0	—11
Police	0	0	0	0	0	0	0	— 0

Summary

Runs batted in: Davitt 3, Robins 2, Moore 2.

Two base hits: Robins, Moore 2, Howard, Relyea, Davitt.

Stolen bases: Moore.

Double plays: W. Leonard-McGrane-Cramer, W. Leonard-E. Leonard.

Left on bases: Colonials 8, Police 4.

Bases on balls: Off Stoudt 2.

Struck out: By Stoudt 4, by Culloton 3, Williams 5, Scherer 2, Voelker 1.

Hitts: Off Colloton 1in 3, Williams 2 in 2, Scherer 1 in 1.

Wild pitches: Stoudt, Williams.

Passed balls: Relyea.

Umpires: Dulin, Murphy, Cahill, Schwenk.

Bay Colt Brings High at Saratoga

Saratoga Springs, N. Y., Aug. 10 (AP)—A son of Equipoise, one of the great American horses of the last decade which died last week, tops the list for tonight's session of the Saratoga sales.

The bay colt, by Equipoise out of Imported Air Fleet, should top or come close to the record price of this year's meeting, the $22,000 paid by Mrs. Dodge Sloane to W. H. Lipscomb for a bay colt by the French stallion Ksar out of Duration, last night.

The price was the feature of last night's sales. In all 48 head sold for $172,150, an average of $3,586, the second highest average of the season.

Patty Berg Has 13-Stroke Lead

Chicago, Aug. 11 (AP) — Patty Berg entered today's final 18 holes of the 72 hole women's western golf derby with a great chance to set a new women's world record for the distance.

Yesterday she turned in a 75, five under par, for a 54-hole total of 226 strokes and a lead of 13 strokes on her closest rival, Beatrice Barrett, also of Minneapolis.

McLin Is Winner Of Hambletonian At Goshen Track

Goshen, N. Y., Aug. 11 (AP)—McLin may not be another Shirley Hanover, but he at least has proved that Lawrence B. Sheppard knows his trotters.

Sheppard, 40-year-old head of the Hanover, Pa., Shoe Farms, backed his judgment with cash last week when he paid W. H. Cane $20,000 for the bay son of Mr. McElwyn-Ethelinda with the hopes the colt would carry the famous orange and blue silks to their third Hambletonian victory. Hanover's Bertha won the first in 1930 and Shirley Hanover repeated last year in record time.

McLin was not long in keeping faith. Matching strides with nine other three-year-old trotters, McLin won trotting's richest race at Good Time track yesterday and came within less than $56 of earning his purchase price. To be exact he won $19,944.30, and the year is not over. His next start probably will be in the $7,500 stake at Syracuse's grand circuit meeting and then comes the $5,000 Horseman's Stake and $8,500 Futurity at Lexington.

"He's not the trotter that Shirley was or is," said Sheppard after McLin had scored in straight heats, the first in 2.02¼ and the second in 2.02¾. "But I sure got a lot of contentment out of that victory. I was told that McLin was a good trotter but repeatedly broke stride. But you didn't see him do that today, did you? Henry Thomas did a smart job handling him."

Behind Once

McLin, 3 to 1 second choice, made the task of winning trotting's blue ribbon look easy. Only once did the sturdily built colt trail and that was but for a sixteenth of a mile at the start of the first heat, when Homer Biery's Royal Spencer of Butler, Pa., showed the way to the first turn.

Then Thomas took McLin to the front and there he stayed, finishing three lengths in front of Earl's Princess Martha, owned by Earl F. Shropshire of St. Petresburg, Fla. In the second heat, McLin was away first and finished a good three lengths ahead of Champlain, flying the silks of William Hughes of Cleveland.

Long Key Never In

The disappointment of the race was Long Key, even money favorite from E. J. Merkle's stable of Columbus.

Except for two brief intervals, Long Key never was in the battle. Ben White pulled Long Key back in stride at the top of the stretch in time to finish fourth, which with his eighth in the first heat gave his fifth money. Second in the final standings went to Earl's Princess Martha, tenth in the final brush; third to Champlain, fourth to Royal Spencer, and sixth and last to the Duchess, carrying the silks of Count Mangelli of Milan, Italy, in the Hambletonian's first foreign challenge.

Warneke Returns to Form and Wins for Pirates, Vandy Loses

Major League Standings

AMERICAN LEAGUE

Yesterday's Results

New York, 12; Washington, 11 (10 innings).
Cleveland, 9; St. Louis, 6.
Chicago, 8; Detroit, 7.
Philadelphia, 5; Boston, 3.

Standing of the Clubs

	W.	L.	Pct.
New York	63	32	.663
Cleveland	57	36	.613
Boston	55	39	.585
Washington	52	56	.510
Detroit	49	52	.485
Chicago	40	50	.444
Philadelphia	35	59	.372
St. Louis	32	65	.330

Games Today

Washington at New York.
Cleveland at St. Louis (2).
Detroit at Chicago.
Boston at Philadelphia.

NATIONAL LEAGUE

Yesterday's Results

Boston, 8; New York, 2.
Chicago, 6; Cincinnati, 3.
St. Louis, 5; Pittsburgh, 0. (7 ins., rain; 2nd. rain).
Brooklyn-Philadelphia (rain).

Standing of the Clubs

	W.	L.	Pct.
Pittsburgh	62	36	.633
New York	57	44	.564
Chicago	56	44	.560
Cincinnati	54	46	.540
Brooklyn	47	52	.475
Boston	46	51	.474
St. Louis	43	56	.434
Philadelphia	30	66	.313

Games Today

New York at Boston.
Chicago at Cincinnati.
Other clubs not scheduled.

By SID FEDER
(Associated Press Sports Writer)

You never can tell in this baseball business. The fellow who draws his pay-check every two weeks from the club treasurer will tell you it's champagne one day, water the next.

Take a look at a couple of this year's examples—Long Lonnie Warneke, one of the few reasons the St. Louis Cardinals are still in the National League, and Johnny Vander Meer, the double-no-hit kid, whose tossing tricks earlier in the year boosted the Cincinnati Reds into the money.

For weeks, Long Lon was getting exactly nowhere.

It's not that the Cards are going anywhere at any great rate, even now. But still the six-footer from Arkansas has returned to form, gone the route in five of his last six starts, allowed just eight runs in 52 innings and won four out of five, three of them by shutouts.

Lonnie's latest was a four-hit 5-0 whitewashing over the league-leading Pittsburgh Pirates yesterday in a game cut to seven innings by rain.

Vander Meer, now, has been running just the reverse. Johnny has failed to go the route in his last five starts, boasts just one victory in seven trips to the post since mid-July, and has been tagged for 26 runs in about 45 innings. Yesterday he went against the Chicago Cubs and was belted for four runs in the eighth frame, and the Happy Hartnetts took a 6-3 decision.

By the win, the Cubs climbed to within half-a-game of the New York Giants, who were given a neat and thorough going over by the Boston Bees, 8-2, and remained 6½ games off the Pittsburgh pace.

The Yankees held their five-game edge in the American League by nipping the Senators, 12-11 in ten innings. Cleveland's second-place Indians had to stage a five-run rally in the ninth to top the St. Louis Browns, 9-6.

Swingin' Sammy Chapman celebrated his return to the Athletics with a two-run homer that beat the Boston Red Sox, 5-3. The Chicago White Sox clubbed four pitchers for 15 hits to nose out the Tigers, 8-7.

Kelly's Corner

Davitt, Veterans and Cops Deserve Lots of Credit

By Joe Kelly

Some of the Old Colonials were a bit stiff this morning...Dick Williams was over to see his pal Harry Walker, ex-mayor, for a bottle of his special liniment...Dick, Judge Culloton, Ed Scherer and Jimmy Voelker did some nice mound work...Don't forget Freddie Stoudt...He had to go the whole route...$103 for a field take on the spot wasn't bad at 15 cents a head...But a lot more could have been realized for the Mayor's Christmas Cheer Fund if a few good ticket sellers were on the job ahead of time...This was Tommy Davitt's idea, but he couldn't do it all...Congrats Tommy for what you did do...And to all of you Old Colonials and the Cops...With those extra bucks in the fund, a lot of kids can be made happy when Santa Claus time rolls around...That game yesterday went a long way in proving that Kingstonians still love their baseball.

Gus McKelvy wants to know about the standing of the City League clubs...You'll have it every night from now on, Gus...Bill Terry will stand pat on the present Giant lineup for the rest of the season...Pittsburgh fans already have the Pirates "in"...They're busy getting up world series contests and all...Nick Altrock, Washington's venerable coach, gives Bob Feller less than four more years in the majors...Eddie Scherer, Casey pitcher, has some good dope on preserving a pitching arm...He should know...Ed's been flinging 'em for 30 years and is still a sensation...And, he hasn't a grey hair in his head...Looks as young in a uniform as any of the City League kids he plays with...What about Babe Voelker complaining about a sore arm, and then rubbing the opposite one with liniment...Joe Hoffman, Harold "Johnny" Johnson, Jack Rabins, Cy Connors, Tommy Davitt and a lot of the other veterans have stories galore.

There's a lot of talk in the 7th Ward about Heinie Munch and Les Vogel doing a sprint up the "Company Office Hill"...As far as we know, both are training on cigars...Anyway, it should be a good race...If it comes off...Joe McCarthy thinks that the Indians will blow and that Boston and Chicago will furnish the Yanks headaches from now on...George Halas, owner of the Chicago Bears, predicts the football season in 1938 will be the most outstanding in history...Out at Ann Arbor they're getting ready for a crowd of 75,000 for the Michigan-Michigan State game...And, all because of the arrival of Fritz Crisler at Michigan...Arnold Herber, Green Bay Packer passing star, has gained 4,738 yards (almost three miles) on his tosses since 1932...That Ambers-Armstrong fight was a jinx from the day it was signed...Nobody got hot over it, and the thing never rated that outdoor billing...It's right where it belongs now, in the Garden for next Wednesday...Reason for the disinterest: Not one in 20 ever gave Ambers a chance against Armstrong...And the high pitch hit by the Louis-Schmeling battle did a lot to dampen things...The fans are still talking about that scrap.

Pinkey Kimble Speeds Up for Woodstock Races on Sunday

Woodstock, Aug. 11.—From Scranton, Pa., word has come to the officials of the Woodstock Legion Speedway that Pinkey Kimble, who employs Wild Bill Damico, has installed a new motor in his midget and that Damico went to town in three midget races last week, finishing second in two feature events.

Thus the new motor fever, which was started by John Peper, of this village, then spread to Ben Rhymer, of Kingston, and to many of the crack Class A men of Manhattan and vicinity, continues to surge through the ranks of midget auto racers.

Now, three days before the sixth scheduled meet at the quarter-mile asphalt oval here on Sunday afternoon, the program committee counts 38 entries for the nine dazzling events. This field, which is topped by Sheeler, Hartley, Fanelli, Krantz, Anderson, Gritzbach, Street, possibly Paul Russo and Charlie Miller, promises therefore one of the most brilliant schedules to date at the popular track.

Several of the drivers' managers have written requesting an opportunity to try out the oval some time prior to the beginning of the three races on August 28, September 4 and 11, when the point standings of the pilots will be reckoned for the season.

The trial spins out of competition will, they feel, give them the knowledge of the oval they'll want. Bill West, speedway president, informed them, however, that their performances on Sunday will count as well as those races in the series of three and that they'll have to drive for all they're worth.

"I've informed them all," West said today, "that they'll get several warming laps during the time trials on the 14th. They can get the feel of the track from that, and a darn sight more during the day's events."

Results of Ulster County Tennis Tournament Matches

The Ulster County Tennis Tournament got under way yesterday with all the first round matches and one second round match being played. Stan Hancock advanced to the semi-finals by defeating E. Randall of Highland in the opening round. Hancock then went on to beat Donald Turner in two sets. In the other afternoon matches, Turner had previously beaten William Whitney 6-1, 6-3. Burgevin defeated Myers 6-0, 6-4, and Jerry Seigel gave Bill Conerty the worst trouncing of the day, 6-0, 6-0.

In the evening bracket, many of the matches were finished in a slight drizzle. Of the men's matches the Fowler-Hawkins and the Herzog-Korn duels sparkled. Hawkins, a resident of Kerhonkson, after a long hard fight, downed Fowler 6-3, 7-5. Fowler in previous years had been one of the best in Kingston, but his inactivity got the best of him, and his shots just could not find the court. Herzog, who will be Fowler's doubles partner in tournament, fared much better when he defeated Philip Korn of Ellenville 6-3, 9-7. As the score indicates, Herzog who is favored to reach the finals, had hard going. In the other evening matches Harder defeated Ed Lacoy, and Chet Fox defeated Girard Hawkins in a long, drawn out three set match 1-6, 6-4, 6-1.

In the opening round of the women's singles, Miss Marjorie Clubb and Miss Evelyn Raskoskie came out on top over their respective rivals, Miss Margaret Mellert and Mrs. Evelyn Meiten Streifer. Miss Clubb, who will be a finalist, had little trouble in defeating Miss Mellert, 6-2, 6-2, while the Raskoskie-Streifer match ended with the score 6-2, 6-3.

Other Matches

The remaining matches in the tourney will be played Friday, if weather conditions are right, and provided the courts are dry enough.

On the schedule are these pairings in the first round.

T. J. Rifenbary vs. Robert DeGrof.

Gus Schatzel vs. Knute Beichert.

Douglas Kennedy is matched with Bill Newkirk, but probably will default on account of an injured ankle.

Second round matches are billed as follows:

John Burgevin vs. Jerome Seigel.

A. James Harder vs. Chet Fox.

Girls Matches.

In the women's division it will be Edith Kennedy vs. Evelyn Raskoskie.

Knitters vs. Kendalls

The Kingston Knit Mills softball team and the Kendalls will play softball this evening at 7 o'clock on the upper Hasbrouck Park Diamond.

Armstrong and Ambers Fight in Garden August 17

New York, Aug. 11 (AP)—Henry Armstrong finally has been stopped, but it took a good, soaking rain to do it.

He and Lou Ambers were all ready to climb into the ring for their lightweight title scrap last night at the Polo grounds when a drizzle turned into a downpour and Promoter Mike Jacobs declared a week's armistice.

Taking no chances on another rebuff from the weather, Mike transferred the bout indoors to Madison Square Garden, where the pair will meet next Wednesday night. This was the fight's second postponement, it having been set up from the original date of June 26 when Ambers returned from the west coast with an injury.

The transfer to the Garden pleased Armstrong right down to the ground. Both the little negro and his portly manager, Eddie Mead, wanted to fight Ambers there all along, but the lightweight king insisted upon an outdoor setting, figuring it would require at least a ball park to hold the crowd.

He doesn't need to worry about that now. There probably weren't more than 5,000 customers rattling around the Giants' parlor when the rain came last night, and there were none to speak of on the outside trying to get in.

Probable Lineups for the Hedrick-Casey Game Tonight

Hedricks will oppose the K. of C. in a 2nd-half City League tilt tonight at the Athletic Field with game-time slated for 6 o'clock. Manager Fred Baumgarten's boys, prominent contenders for 1st-half honors, will attempt to crash the victory column in their initial start of the last half campaign. Charley Neff, fireball artist, will probably get the call for mound duty for the Brewers. Neff has been going like a house afire and his pitching feats have been the leading factor in the Stone Ridgers current drive for the 1st-half pennant.

The Knights, boasting a revised roster, will strive to erase memories of a dismal opening half by getting off on the right foot in this evening's battle. Al Weirich has lined up a host of new talent for his second half drive. The Knights' mentor has drafted Toddy Uhl from Jones Dairy and has added Earl "Gabby" Benjamin, Jerry Gallagher, Paulie Astolas and Charlie Tiano to the lineup. Uhl should strengthen the Caseys hurling staff while the Colonials quartet should powder that pill aplenty. Gallagher, Colonials new second sacker, has displayed flashy form with the local semi-pros and should click nicely with Francello around the keystone sack for the Knights.

The Brewers have signed Big Vic Ean, curveball ace of the New Paltz outfit, and Bob Enlund, slugging outfielder of the villagers, Freddie Stoudt, the meal ticket of the Kingston Cops, and lanky Tom McManue are other new talent listed by Big Chief Baumgarten, along with Walt Mathews, recruit backstop.

The probable starting lineups:

Hedricks	K. of C.
1b—Cragan	Scherer
2b—Fisher	Gallagher
ss—McLean	Francello
3b—Muller	Turck
rf—Enlund	Joyce
cf—F. Neff	M. Tiano
lf—H. Rask	C. Tiano
c—P. Rask	Hoffman
p—C. Neff	Uhl

Los Angeles—Bob Gregory, 185, England, defeated Stanley Kasoboski, 220, Los Angeles, two straight falls.

Ring Athletes Are Anxious to Show For Ex-Champion Benny to Referee

Undefeated Lightweight Titleholder of Yesteryear Will Look for Good Pugilistic Prospects Here Friday

Every detail is complete for the card of Adirondack A. A. U. boxing bouts to be refereed by Benny Leonard, retired undefeated lightweight champion of the world, Friday night at the Kingston Municipal Auditorium.

This morning there came certification from Chairman Ben M. Becker of the upstate A. A. U. boxing division that every one of the boxers had reported ready for the card, which should be one of the best ever put on at the Broadway Punch Bowl.

And, besides the boxers, the two wrestlers, Buddy Ackerman, Saugerties Hercules, and Max Baum, local butcher boy, slated to maul each other in the opening feature of the card at 9 o'clock, gave their final okays for tomorrow night's appearance.

Heading the fistic bill is the match between two of upper New York state's better welterweights, Vince Sempervino of Schenectady and Cozy Storace of Rome, who holds one decision over the boy who won the Hawaiian Islands championship in his class last year.

"I think I can even the score with Storace," said Sempervino, who is anxious to win not alone for the glory of tying his standing with the Rome Jumping Jack, but to impress Benny Leonard, who is ever on the look-out for good ring prospects.

Storace is just as anxious as Sempervino, as far as impressing Leonard is concerned, and besides wants to make it two straight over the Hawaiian champ. Two weeks ago he became ill on the day of their scheduled second date in the ring, and couldn't make the trip from Rome.

"Cozy is ready," his brother, Tony, reported today, "and I think he'll beat Sempervino again."

Raigins Favored

In the companion feature on the top of the card, Hank Bunce, local 129 pounder, will try to square it with Charlie Raigins, to whom he lost several weeks ago. Bunce is ready to start early this time. "I hung back," said Hank, "that's why he beat me, but I'll be in there at the opening gong Friday."

Bunce thinks he solved the style of the Saugerties Bomber and is confident of taking the decision. However, fans who saw Raigins paste Cliff Leger, veteran Mohawk Indian scrapper last week, think Bunce will be the victim again.

Corky Dulgarian, that Newburgh knockout puncher, who flattened Monk Armstrong, is matched with Guy Coremo, Mechanicville pounder in what should be a class A slugfest. Other bouts on the card are:

Don Aiken, Rome, vs. Sammy Trovatello, Poughkeepsie.

Pete Dulbaldi, Newburgh, vs. Danny Placenti, Rome Italian slugger.

Dutch Williams, Newburgh, vs. Rudy Preese, Ravena.

Then there's that wrestling feature between Ackerman and Baum.

Reserved seats have been selling at a fast clip, and talk among the bleacher customers indicates that there will be an early rush on the box office.

Prestige Wins Club Run Trophy

Newport, R. I., Aug. 11 (AP)—The waters off Brenton Reef today became a rendezvous for 44 racing craft of the New York Yacht Club, competing for the Astor Cup during their annual cruise to Marblehead, Mass., and return.

The fleet sailed into Newport Harbor last night from New London, Conn. The "club run" trophy offered by Rear Commodore E. Townsend Irwin went to Harold S. Vanderbilt, skipper of last year's successful America's Cup defender Ranger, who piloted his 46-foot sloop Prestige here in the fastest corrected time.

EVERYONE CAN USE OUR ORIGINAL BUDGET PAY PLAN
EASY TERMS
BATTERIES
As Low As $4.45
and your Old Battery
Replace winter-worn batteries NOW and avoid trouble and delay. Every battery in stock is fully charged — ready to put in your car — ready to give you low cost, dependable service. Every battery guaranteed.
Goodrich Silvertown Stores
AL. M. TERPENING, Mgr.
726 BROADWAY, Kingston, N. Y.

NOW WORLD-FAMOUS U.S. TIRES
KNOWN TO EVERY MOTORIST

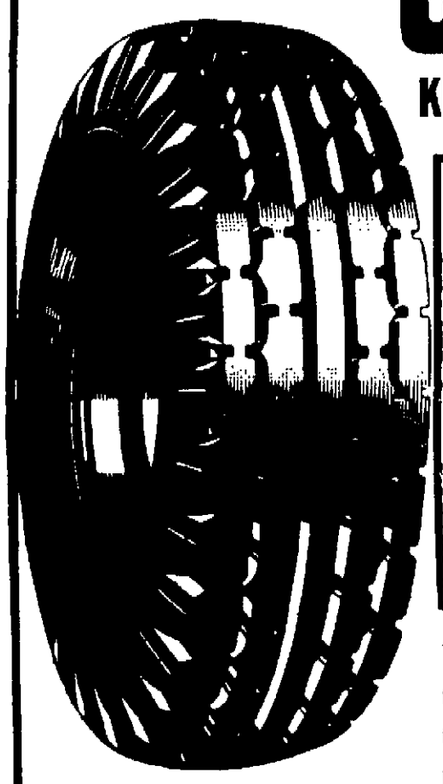

$9.90
6.00x16
THE U. S. TIRE
(Guard STANDARD)
Other sizes proportionately low
Yes, it's true! Big, husky tires with the name "U. S." in big letters on the sidewall, at these amazing low prices. Don't miss this great new tire value. Save money. See us today!
DOUBLE GUARANTEE
1 Backed by written Lifetime Guarantee of the world's largest producer of rubber.
2 Plus the added assurance of our personal guarantee of satisfaction.
TRUCK OWNERS ask about our special truck tire prices
BROWN'S SERVICENTER
Broadway and Pine Grove Ave., Kingston, N. Y. Phone 730.
Lubrication, Richfield Gas, Kendall, Car Washing, Polishing, Quaker State, Battery Service, Simonizing, Richlube Oils.
24 HOUR SERVICE

The Weather

THURSDAY, AUGUST 11, 1938

Sun rises, 4:56 a. m.; sets, 7:15 p. m., E. S. T.

Weather, partly cloudy.

The Temperature

The lowest temperature registered by The Freeman thermometer last night was 64 degrees. The highest point reached up until noon today was 81 degrees.

Weather Forecast

New York city and vicinity — Partly cloudy and slightly cooler tonight, possible preceded by shower. Friday partly cloudy and slightly coolor; fresh north to northwest winds. Lowest temperature tonight about 65.

Eastern New York — Partly cloudy, possibly preceded by showers in extreme south portion tonight; slightly cooler except in east central portions tonight. Friday fair, slightly cooler.

Stokowski Sails

Southampton, Eng., Aug. 11 (AP)—Leopold Stokowski, the orchestra conductor, sailed for New York aboard the Normandie last night after a summer in Italy and Sweden. He spent much of the time with Greta Garbo, the movie actress, whom it was rumored he was to wed. Miss Garbo still is in Sweden.

BUSINESS NOTICES

PETER C. OSTERHOUDT & SON Contractors, Builders and Jobbers. 80 Lucas Avenue. Phone 616.

SHELDON TOMPKINS, MOVING Local, Long Distance. Storage. Modern Vans. Packed Personally. Ins. 32 Clinton ave. Tel. 649.

SMITH AVE. STORAGE WHSE. Local-Long Distance Moving Cargo Ins. Modern Padded Vans Agent Allied Van Lines, Inc. 84-86 Smith Ave. Phone 4070.

KINGSTON TRANSFER CO., INC. Storage warehouse. Local and long distance moving. Phone 910.

MASTEN & STRUBEL Storage Warehouse and Moving. 742 Broadway. Phone 2212.

WHITE STAR TRANSFER CO. Moving, Trucking, Storage. Local and Distance. Phone 164.

LAWN MOWERS Sharpened and repaired. Called for and delivered. Work guaranteed. Ballard, 29 St. James St. Tel. 3187

Awnings-Auto Tops T. R. Wilson, 779 B'way. Tel. 2123

Lawn Mowers Sharpened, repaired and adjusted. Called for and delivered. All work guaranteed. Kidd's Repair Shop, 55 Franklin St. Phone 2484.

Upholstering — Refinishing Fred L. Tubby Phone 1553-R.

Clyde Hornbeck, Painting, Paperhanging. Tel. 1894-R.

VAN ETTEN & HOGAN Wm. S. Hogan, Prop., 150 Wall St. Local, Long Distance Moving and Storage. Phone 661.

George McDonough Auto Tops, Body Work and Painting. Grand street. Tel. 2155-M.

The Daily Freeman is on sale at the following stands in the Rotaling News Agency in New York city:

Times Building Broadway and 43rd Street.
Woolworth Building.
643 Fulton St., Brooklyn, N. Y.

Upholstering—Refinishing 48 years' experience. Wm. Moyle, 22 Brewster St. Phone 1644-M.

Merchants Agree To Close Aug. 18

Chairman Bernstein of the committee in charge of the proposed outing of business men and their employes on Thursday, August 18, reports that up to Wednesday noon the following merchants had agreed to cooperate in the outing and to close their places of business at 3 o'clock on the afternoon of August 18:

Flanigans
Sam Bernstein & Co.
New York Sample Shop
J. C. Penney Co.
James L. Rowe
Sears Roebuck
W. T. Grant Co.
A. W. Molloit
L. S. Wiane & Co.
Herzog Supply Co.
J. J. Newberry Co
F. W. Woolworth Co
National Shoes
Nugent's
Paris Cloak & Suit Co.
Sam Gold
The Wonderly Co
Kingston House of Flowers
Kramor Children's Shop
Safford & Scudder
S. R. Kinney Co.
William Rosenthal
Leo Holtz
E. Glassberg
Al. Rossi
R. Leventhal
London's Juvenile Shop
Richard Meyer
Elston Sport Shop
Kay May Shop
George B. Styles Sons
Max Greenwald
Rahin's
Modjeska Sign Studio
A. J. Harder Electric Store
Morris Hymes
Neher's Electric Shop
Mickey's Beauty and Barber Shop
Irving Popo
D. Kantrowitz
Frank and Charles Barber Shop
Henry Lehner
Helen and Mitzi
Artistic Beauty Parlor
Raimond Beauty Shop
Joe the Tailor
Len Davis Barber Shop
Hoyt the Jeweler
Ben's Barber Shop
Kasimir Hudela
Dick's Little Barber Shop
Robert, Hairdresser
Charles Beauty Shop
M. Reina's Electrical Shop
The Bull Markets
A. D. Rose
Craft's Superior Food Market
Grand Union
Mohican
Atlantic & Pacific
Spencer Ennist
Stuyvesant Barber Shop
A. H. Lipsar
Pennington Studio
Carl Millinery
William Hardenbergh
Virginia S. DeGraff
Valentia Burgevin, Inc.
Rainbow Cotton Store
Stein Bros.
Wall Street Barber Shop
L. Neuni
Kingston Up-To-Date Co.
Endicott-Johnson
A. Hymes
Montgomery Ward Co.
Walter H. Ostrander
New York Suit & Cloak
Daniels Shoe Store
Smith's Book Store
Vassar Beauty Shop
Harry LeFever

PROFESSIONAL NOTICES

CHIROPODIST, John E. Kelly, 286 Wall Street. Phone 420.

EDWARD JOHNSON, Chiropodist, 60 PEARL ST. Tel. 764.

Manfred Broberg
CHIROPODIST
65 St. James Street
Cor. Clinton Avenue
Telephone 1251

New York Mosquito Fighters Bogged Down

New York, Aug. 11 (AP)—Menacing mosquito swarms buzzed and stung with impunity today, because a WPA insect expeditionary force of 8,956 men, commissioned to exterminate them was bogged down—by lack of ammunition.

The Works Progress Administration appropriated $5,040,000 to rid the metropolitan area of mosquitoes, but Washington authorities ruled that none of the money could be spent for larvicide. They insisted that the city pay for it.

For a month now the mosquito fighters have been handicapped by empty spray guns. Dr. John L. Rice, health commissioner, said he was confident funds to buy the larvicide — approximately $30,000 — would be forthcoming from the city treasurer shortly.

Island Dock
People's Store
Tweedie-Rich
S. Rudisch
J. R. Shults
Hoover Cleaners
The Onyx Shop
Braverman Electric
Russell B. Thomas
Colonial Stamp Shop
Barnett's
M. Giles, Jeweler
McAvoy Beauty Shop

Cases Disposed of In Police Court

"I was not intoxicated, I had taken too many pink pills that a doctor had given me to use when I suffered pain," explained Mary Kilmer of 555 Broadway, when she was arraigned before Judge Cahill in police court this morning on a charge of public intoxication.

The woman was hardly able to walk, and appeared to be in much pain. Judge Cahill when he observed her condition stated he would adjourn the hearing and remand her to the county jail to give the jail physician an opportunity to treat her. Bail was fixed at $25.

She explained to the judge that a doctor had given her a dozen pink pills, with instructions to take but two at a time. She suffered so much pain last night she said that instead of complying with the doctor's instructions she had used the entire dozen pills, which left her very weak in the legs, and hardly able to walk.

John Stokes of Pine Grove avenue, arrested on a charge of public intoxication, was fined $3.

Augustus Elmendorf of Broadway and Raymond Post of Ten Broeck avenue, arrested in July on a charge of assaulting Donald Laubach, were fined $5 each this morning and jail sentences of 30 days each were suspended.

Jerry Yaple of this city, charged with interfering with an officer who was making an arrest, was fined $5.

When fisherman Richard Lewis of Lyons felt a tug at his line he pulled up nine good sized fish and a snapping turtle, and gasped—they were all in a net. Lewis' hook had caught the net of fish, which had been pulled by the turtle from the boat of another fishing party earlier in the day.

WALLKILL

Wallkill, August 11.—Mr. and Mrs. Ralph Smith of Newburgh, Mrs. Gertrude Brumm of Worcester, Mass., the Misses Evelyn Thomas and Nellie Heatheo of Indianapolis, Ind., and Mr. and Mrs. Alfred Kloppenburgh and daughter of Teaneck, N. J., visited Mr. and Mrs. Sanford Tears Friday evening.

Mr. and Mrs. Franklin Ryan and son and Mr. and Mrs. Harry Lonsberry of Beacon spent Sunday with Mr. and Mrs. Jesse Benjamin. Miss Jane Lonsberry, who has been spending a week's vacation in Wallkill, returned home with them.

Elwood Thompson of Monterey, Mass., spent a few days with his mother, Mrs. Annie Thompson this week.

Mr. and Mrs. William Earle and son, who have been camping at Rudd Pond, Taconic State Park, for two weeks, returned home on Sunday.

Mr. and Mrs. Samuel Woodbridge spent Sunday at Rudd Pond.

Mr. and Mrs. Claude Decker are spending their vacation at Ocean Grove.

Mrs. Theresa Siegel and sons of Reading, Pa., spent Friday with her brother and family, Mr. and Mrs. Louis Seurat.

Mrs. Jane R. Van Wyck and daughter, Helen, of West Nyack spent a few days the past week with Mr. and Mrs. Harry Morehouse.

Mrs. Mary Van Wagenen and children, Faith, William and Donald, and her mother, Mrs. Spader, of Interlaken spent the past week with relatives here.

William Galbraith of Richmond Hill spent a few days this week with his parents, Mr. and Mrs. John Galbraith.

Mr. and Mrs. Harry Dunn and daughter, Marjorie, and son, Richard, and Miss Elizabeth Cassedes of Middletown left Sunday for a vacation at Caroga Lake.

Mr. and Mrs. Lester Terwilliger and sons, Robert and Howard, spent the week-end at Union, N. J., with Mr. and Mrs. Stanley Hill.

Mrs. L. G. Leggett left Wallkill on Saturday to return to her home in St. Petersburg, Fla. She has been visiting her father, friends and relatives in New York state and New Jersey for the past two months.

Miss Ida Goewey has returned to her home in Maplewood, N. J., after spending a three-weeks' vacation with her grandparents, Mr. and Mrs. B. S. Galloway.

Mr. and Mrs. Manuel Portuondo of Brooklyn, spent the week-end with Mr. and Mrs. Cecil Sommerville. Miss Anita Portuondo returned home with her grandparents for a vacation.

The Rev. and Mrs. F. R. Basch and family, left Wednesday on a trip to Pella, Iowa, to visit his parents.

Miss Iris Caswell is visiting Mr. and Mrs. Clifford Quick at Cliffside, N. J.

Mrs. William Daley and daughter, Miss Josephine Daley, of Roselle Park, N. J., spent a few days this week with her sister, Mrs. Clarence McHugh and family.

The fifth annual cafeteria supper of the Catholic church will be held on the Firemen's lawn, Wednesday evening, August 17, at 6 o'clock. Hot dogs, ice cream and soda will be on sale. Bingo will be played later in the evening.

The second annual Fireman and Legion Carnival, which came to a close Saturday, August 6, was a success.

Mrs. George Pechar and son of New York city, are visiting her parents, Mr. and Mrs. Joseph Vogel.

Miss Florence Vogel of New York, spent the week-end in Wallkill.

Mrs. Jennie Linacre is in the Kingston Hospital for observation.

Canning Crops Glut Upstate Produce Markets

Buffalo, N. Y., Aug. 11 (AP)—Canning crop vegetables, two weeks ahead of schedule, have glutted produce markets in the upstate area sinking prices to the lowest of the season, Mark O'Donnell, market expert for the State Department of Agriculture and Markets, reported today.

"Heavy crops, particularly in western New York, have reached the markets about two weeks before housewives and commercial companies start their canning," O'Donnell said. "The big supply and light buying has dropped prices to new lows."

Hevenar Advertising Agency, Inc., at Albany

HORACE L. HEVENOR

One of the oldest advertising agencies in upstate New York makes its bow in Albany this week under a new name—Hevenor Advertising Agency, Inc. Horace L. Hevenor is president of the firm, successor to the De Rouville Advertising Agency with which Mr. Hevenor was associated for 19 years.

The entire staff of the former firm, together with its long tradition of service in all branches of advertising will be continued, as will the offices of the company in the Home Savings Bank Building at 11 North Pearl street

Motorists to Get Chance To Tell Thoughts of Tests

Albany, N. Y., Aug. 11 (AP)—New York state's Motor Vehicle Department is giving motorists a chance to tell what they think about tests given for an operator's license.

A questionnaire sent out to some 10,000 drivers is being used in the survey, Motor Vehicle Commissioner Charles A Harnett said today. Motorists queried are those who recently passed their examinations.

The survey is designed to get public reaction to the thoroughness of the tests and the attitude of examiners who conduct them, Harnett said.

Central School Plan Is Favored

Wallkill, August 11.—A school centralization plan for the districts covering Wallkill and vicinity and Shawangunk appears likely to get approval by local taxpayers, it was announced yesterday.

Merits of school centralization were outlined to the area taxpayers at a meeting in the local high school Tuesday evening. A similar meeting was held in Shawangunk two weeks ago.

The school districts to be included in the centralized plan are Wallkill, Hagaberg, Bruynswick, Galeville, Plains Road, New Hurley, Rutsonville, Modena, Ardonia, Flattekill, Gerow, Forest Road, Sylva and Leptondale.

REAL ESTATE TRANSFERS

Deeds Recently Filed in the Office of the County Clerk

The following deeds recently have been filed in the office of the county clerk:

Alma Rahders of Hurley to H. O. L. C., land on Broadway, Kingston. Consideration $4,592.35.

Henry A. Lamouree, deputy county commissioner of public welfare, to Robert Elnar Ericksen of Walker Valley, land in town of Shawangunk. Consideration $1.

William Schenyer of town of Rosendale to Mary L. Nickel of town of Rosendale, land in town of Rosendale. Consideration $1.

Susan Nickel of town of Rosendale to Mary L. Nickel of same place, land in town of Rosendale. Consideration $1.

Warren Hutty of town of Woodstock to Paul R. Ames and Albert Greaser of town of Woodstock, land in town of Woodstock. Consideration $1.

Hassie A. Tillson of Walden to John and Anna Lemli of New York city, land in town of Saugerties. Consideration $1.

Richard Gormley of town of Rochester to Elsie Salvatore of Kingston, land in town of Rochester. Consideration $1.

John F. Larkin and wife of Kingston to Bartholomew E. Reilly and wife of Kingston, land on Stuyvesant street, Kingston. Consideration $2,800.

Carrie B. J. DuBois of the town of New Paltz to Leston D. DuBois of the town of New Paltz, land in town of New Paltz. Consideration $1.

John Rossitz and wife of the town of Shandaken to County of Ulster, land in town of Shandaken. Consideration $675.

Martha E. Davis of Mt. Vernon to Mary Mallette Davis Russ of Bearsville, land in town of Woodstock. Consideration $1.

ENTERTAINING THIS WEEK-END ?
COCKTAIL SETS
OLD FASHIONED SETS
$15.00 - $25.00
Worth Twice That Much
Safford & Scudder
Golden Rule Jewelers since 1856
310 WALL ST., KINGSTON, N. Y.

NOTICE OF THE NAMES OF PERSONS APPEARING AS OWNERS OF UNCLAIMED AMOUNTS HELD BY THE RONDOUT SAVINGS BANK:

Kosczeski, Madyslon
Kingston, N. Y.
Smith, Joseph
Kingston, N. Y.

As of July 1, 1938, pursuant to Section 256, Banking Law.

SPECIAL
FRIDAY & SATURDAY
Metal Utility CABINET
$2.95
64x14x16 in.
White or Ivory
• 5 Roomy shelf space
• Excellent construction
L. Cohen & Son
FURNITURE
15-17 HASBROUCK AVE.
OPEN EVENINGS.

USE FREEMAN ADS

Treated ME like an IMPORTANT CUSTOMER
when I borrowed $100
Don't feel as if you're asking a favor when you come to us for a personal loan. Personal often makes loans to people on a note with their own
SIGNATURE ONLY
Our main requirement is just your ability to repay small regular amounts. No co-signers. No credit inquiries of friends or employer.
A complete service backed by the largest financial institution in the field.
PERSONAL FINANCE COMPANY
Floor No. 2 — 5th year in Kingston Newberry Building. 319 WALL STREET — Room No. 2
Telephone 3170. D. R. Ellis, Mgr.

Mid-Summer TEA SALE
GRAND UNION

Tea Pot Tea
1/4 lb. pkg. 13¢ 1/2 lb. pkg. 25¢
ALL BLENDS
FIVE O'CLOCK TEA ORANGE PEKOE and JAPAN pkg. 19¢
FRESHPAK SLICED or CRUSHED PINEAPPLE 2 lgst. cans 29¢
QUAKER PUFFED WHEAT 2 pkgs. 15¢
HURFF'S VEGETABLE and TOMATO SOUP BEANS and SPAGHETTI 3 big 22-23 oz. cans 25¢
NEW YORKER BEER AND ALE PLUS DEPOSIT 4 btls. 25¢
Sold In Licensed N. Y. State Stores Only
COFFEE RICH AND ZESTFUL WEEK END VALUE lb. 17¢
CANNING SALE!
IDEAL JARS pts. doz. 69¢ qts. doz. 79¢
JAR RINGS FRESHPAK 2 pkgs. 9¢
CERTO btl. 19¢
DURKEE'S WHOLE SPICES pkg 9¢
PARCWAX 2 1 lb. pkgs. 19¢
GRAND UNION GROUND SPICES can 9¢
OCTAGON LAUNDRY SOAP 4 bars 17¢
OCTAGON SOAP POWDER or CLEANSER can 5¢
Garden Fresh Fruits & Vegetables
Fancy Long Island POTATOES ... peck 23c
Home Grown TOMATOES ... 3 lbs. 10c
Large Delaware MELONS ... 2 for
California Valencia ORANGES ... doz. 29c
Best Buys in Better Meats
STRICTLY FRESH DRESSED BROILERS & FRYING CHICKENS lb. 27c
PRIME BEEF CHUCK ROAST lb. 21c
STANDING STYLE Prime Rib Roast lb. 29c
First Prize Assorted COLD CUTS ½ lb. 15c
Imported "Mello" Boiled HAM ½ lb. 28c
GRAND UNION

Buy the BREAD That Stays Fresh

You can buy your week-end's supply of Schwenk's delicious and nourishing bread and be assured of its lasting freshness. . . . And it is baked by Kingston bakers!
SCHWENK'S BREAD
ORDER A LOAF FROM YOUR GROCER
"What Kingston Makes—Makes Kingston"

RECORD FREEZING IN HOTTEST WEATHER!

FRIGIDAIRE WITH NEW SILENT METER-MISER
MAKES ICE CHEAPER THAN YOU CAN BUY IT!
10¢ a day
Only Frigidaire has the NEW SILENT METER-MISER
Only Frigidaire has the DOUBLE-EASY QUICKUBE TRAYS
● Come in today! See the tremendous quantities of ice this marvelous new 1938 Frigidaire with new Silent Meter-Miser will freeze in a single day! See how easy it is to get ice cubes... two or a trayful... with the flip of a single lever. See how fast the new All-Metal Double-Easy Quickube Trays freeze large quantities of cubes. And learn how Frigidaire actually makes ice cheaper than you can buy it...all the while it is giving you safety for food.
The new 1938 Frigidaire with new Silent Meter-Miser saves every way there is to save...All Four Ways! On Current... Food... Ice... Upkeep. Only Frigidaire has the Meter-Miser, sealed rotary refrigerating mechanism, simplest ever built! Come in. See how you get more... save more... with a Frigidaire.
Look For This Name-Plate
HERZOG'S
Kingston's Most Reliable Appliance Dealer.
332 WALL ST. PHONE 252.

NOW IS THE TIME
To Subscribe For
MONTHLY INSTALLMENT SHARES
New Series Opens Aug. 1, '38

HOME-SEEKERS' CO-OPERATIVE SAVINGS & LOAN ASSOCIATION
Phone 1729
20 Ferry St., Kingston, N. Y.

AUGUST FURNITURE SALE
COMPARE THESE PRICES

BEACH CHAIRS (New) With Canopy and Footrest	$1.50
IRON BEDS, All Sizes	$3.50
SPRINGS (Link) All Sizes	$3.00
SPRINGS (Coil) All Sizes	$5.00
KITCHEN CABINET, (Hoosier) Large Size	$15.00
STUDIO COUCHES (New) (Simmons)	$15 up
BEDROOM SET (New) 4 Pieces. A Fine Modernistic Set	$60.00
3 PIECE MAPLE LIVING ROOM SET	$25.00
INNERSPRING MATTRESSES, Many of Famous makes, never used, factory rejects	$10 up

HUNDREDS OF SUCH BARGAINS
Kingston Used Furniture Co.
73-75 CROWN ST.
CASH OR CREDIT.